

# Résultats du jour

## Buzenol, le 3 Mars

7°AL

### 10,8 KM

### 5,5 KM

| classement | Dossard | Nom Prénom          | Catégorie | Temps | classement | Dossard | Nom Prénom            | Catégorie | Temps |
|------------|---------|---------------------|-----------|-------|------------|---------|-----------------------|-----------|-------|
| 1          | 1111    | BRUWIER Victor      | JH        | 41,24 | 1          | 72      | BRACKMAN Timothée     | S         | 20,20 |
| 2          | 574     | HENRARD Marceau     | S         | 42,53 | 2          | 288     | BALON Arnaud          | S         | 21,20 |
| 3          | 129     | CLAUSSE Christophe  | V1        | 43,12 | 3          | 76      | BALON Pascal          | V1        | 21,30 |
| 4          | 671     | DEPEAUW Olivier     | V1        | 43,25 | 4          | 478     | CRÉLOT Simon          | S         | 22,15 |
| 5          | 143     | NOËL Gilles         | S         | 44,47 | 5          | 10      | GATELIER Florian      | S         | 23,15 |
| 6          | 739     | FEGARD Erwan        | S         | 45,44 | 6          | 90      | LIEGEOIS Alexandre    | S         | 23,17 |
| 7          | 91      | BASTIEN Antoine     | JH        | 46,03 | 7          | 675     | GUILLAUME Bryan       | S         | 23,45 |
| 8          | 161     | HOSTELET Antoine    | S         | 46,27 | 8          | 757     | HAMAIDE Antoine       | S         | 23,47 |
| 9          | 3       | MATHIAS Adrien      | S         | 47,20 | 9          | 199     | MENACER Armand        | S         | 24,02 |
| 10         | 640     | DEBEN Jean-François | S         | 47,30 | 10         | 765     | SCHMITZ Noa           | JH2       | 24,07 |
| 11         | 902     | GAUTHY Cédric       | V1        | 47,40 | 11         | 664     | THEIS Aymeric         | S         | 24,17 |
| 12         | 561     | PLAINCHAMP Jérémie  | V1        | 48,17 | 12         | 30      | ENTZINGER Stéphane    | V2        | 24,20 |
| 13         | 464     | BREVERY Jérémy      | S         | 48,26 | 13         | 213     | LACOURT Vincent       | JH2       | 24,20 |
| 14         | 42      | COLLIGNON Jérôme    | S         | 48,33 | 14         | 287     | BALON Ludovic         | V1        | 24,51 |
| 15         | 27      | BASQUIN Franck      | V1        | 48,49 | 15         | 430     | WATELET Grégory       | V1        | 24,58 |
| 16         | 885     | HENROTTE Sébastien  | V2        | 49,02 | 16         | 422     | PIERRET Julien        | S         | 25,09 |
| 17         | 341     | CICUTO David        | V1        | 49,09 | 17         | 409     | MARCHAL Mathis        | S         | 25,17 |
| 18         | 911     | JACQUEMIN Rémy      | S         | 49,44 | 18         | 9       | MATHIAS Laurent       | V2        | 25,23 |
| 19         | 872     | DEMBLON Florian     | S         | 49,59 | 19         | 759     | DECOLLE Clovis        | JH1       | 25,30 |
| 20         | 878     | MORELLE Gaetan      | V1        | 50,07 | 20         | 112     | DE RUETTE Yoann       | V1        | 25,34 |
| 21         | 217     | PAQUET Raphaël      | V1        | 50,12 | 21         | 756     | HUDELOT Eric          | V3        | 25,40 |
| 22         | 213     | FERET Régis         | V2        | 50,17 | 22         | 201     | DECOUT Denis          | V2        | 25,43 |
| 23         | 884     | VAN ISEGHEM Axel    | V2        | 50,38 | 23         | 60      | BARTHAUX Benoît       | V1        | 25,49 |
| 24         | 153     | VIRLEZ Geoffrey     | S         | 50,44 | 24         | 56      | RENARD Diego          | JH1       | 25,51 |
| 25         | 869     | BRAIBANT Nicolas    | V1        | 50,58 | 25         | 254     | BOSELER Laura         | F         | 25,53 |
| 26         | 8       | KUTTEN François     | S         | 51,22 | 26         | 113     | RENARD Maxime         | JH1       | 26,00 |
| 27         | 427     | FLAMAN Gaëtan       | S         | 51,26 | 27         | 775     | OLIVIER Christian     | V3        | 26,18 |
| 28         | 225     | ISAAC Stéphane      | V1        | 51,27 | 28         | 783     | GREVISSE Gil          | S         | 26,21 |
| 29         | 740     | CLARENS Julien      | S         | 51,52 | 29         | 360     | MAKA Laurent          | V2        | 26,31 |
| 30         | 140     | PIERRE Gaëtan       | S         | 51,58 | 30         | 383     | XHARDE Damien         | S         | 26,47 |
| 31         | 346     | LAMBERT Andrew      | S         | 52,06 | 31         | 748     | VILLÉ Gauthier        | V2        | 26,59 |
| 32         | 703     | LABRANCHE Augustin  | JH        | 52,13 | 32         | 332     | LIMPACH Jessica       | A1        | 27,06 |
| 33         | 727     | VLEUGELS Frédéric   | V2        | 52,51 | 33         | 264     | BALON José            | V4        | 27,08 |
| 34         | 476     | CAPON Clément       | S         | 53,00 | 34         | 489     | BOUCHET Davy          | S         | 27,10 |
| 35         | 184     | MAGNETTE Thomas     | JH        | 53,11 | 35         | 724     | D'HARCOUR Arnaud      | S         | 27,12 |
| 36         | 670     | HUART François      | S         | 53,26 | 36         | 202     | LEPAGE Yves           | V3        | 27,13 |
| 37         | 632     | BARTHAUX Sébastien  | V1        | 53,34 | 37         | 29      | POIRIER Jérôme        | S         | 27,26 |
| 38         | 705     | PLAINCHAMP Brice    | V1        | 53,42 | 38         | 39      | LATRAN Quintia        | A1        | 27,44 |
| 39         | 21      | LIEGEOIS Grégory    | V1        | 53,45 | 39         | 24      | JACQUET Claude        | V2        | 27,51 |
| 40         | 477     | MENDONÇA Marco      | V1        | 54,04 | 40         | 121     | MULDER Daniel         | V3        | 27,53 |
| 41         | 211     | THOMAS Dylan        | S         | 54,07 | 41         | 211     | TULPIN Jonathan       | V1        | 28,03 |
| 42         | 297     | BERKÈS Céline       | A2        | 54,19 | 42         | 696     | CROCHET Paulin        | V3        | 28,17 |
| 43         | 737     | DEOM Pierre         | V1        | 54,29 | 43         | 640     | BRAIBANT Maxence      | JH1       | 28,21 |
| 44         | 461     | GERARD Ludovic      | S         | 54,30 | 44         | 747     | BARNICH Laurence      | A3        | 28,22 |
| 45         | 905     | ORENS Gabriel       | S         | 54,31 | 45         | 797     | WÜRTHDOMENECH Mathias | JH2       | 28,23 |
| 46         | 63      | BLOCK Francis       | V3        | 54,35 | 46         | 755     | DENMAT Chloé          | A1        | 28,29 |
| 47         | 133     | CATOT Frédéric      | V1        | 54,39 | 47         | 176     | DOMINIQUE Didier      | V3        | 28,33 |

|     |      |                       |    |       |     |     |                        |     |       |
|-----|------|-----------------------|----|-------|-----|-----|------------------------|-----|-------|
| 48  | 331  | PIERRE Gary           | S  | 55,01 | 48  | 34  | REUTER Jonathan        | S   | 28,35 |
| 49  | 864  | COYARD Philippe       | V2 | 55,20 | 49  | 479 | JACQUES Théo           | S   | 28,39 |
| 50  | 899  | MASSON Julien         | S  | 55,37 | 50  | 26  | VACCALLUZZO Giuseppe   | V2  | 28,41 |
| 51  | 468  | DE BEL Sylvain        | JH | 55,59 | 51  | 760 | DECOLLE David          | V1  | 28,43 |
| 52  | 118  | JACQUET Fabrice       | V1 | 56,03 | 52  | 193 | MICHEL Lucien          | S   | 28,45 |
| 53  | 336  | MOGIN Laurent         | V2 | 56,07 | 53  | 776 | DEVAHIF Théo           | JH1 | 28,48 |
| 54  | 553  | MCCABE Andrew         | V2 | 56,09 | 54  | 346 | DUFOUR Nicolas         | S   | 28,58 |
| 55  | 448  | JAMINON Jérôme        | V1 | 56,49 | 55  | 351 | MOTCH Ugo              | JH1 | 29,03 |
| 56  | 587  | CAILTEUX Guillaume    | S  | 56,59 | 56  | 354 | MOTCH Emmanuel         | V1  | 29,05 |
| 57  | 889  | SON Louis             | S  | 57,00 | 57  | 192 | DHARCOUR Gilles        | S   | 29,07 |
| 58  | 458  | VERITER Cédric        | S  | 57,06 | 58  | 186 | LHUIRE Pauline         | JF2 | 29,12 |
| 59  | 544  | THUBERT Alexandre     | S  | 57,08 | 59  | 105 | CORTEBEECK Michaël     | S   | 29,14 |
| 60  | 393  | THOLL Jean-Philippe   | V1 | 57,10 | 60  | 806 | FARINELLE Tom          | JH2 | 29,15 |
| 61  | 39   | GAUJARD Michaël       | S  | 57,30 | 61  | 198 | BURHIN Michaël         | S   | 29,19 |
| 62  | 334  | GODFRIND Fabrice      | V1 | 57,41 | 62  | 266 | MARTIN Clément         | JH2 | 29,21 |
| 63  | 819  | COTTIN Raphaël        | V1 | 58,00 | 63  | 514 | HOMEL Jean-Luc         | V3  | 29,24 |
| 64  | 535  | SCAILLET Séverine     | A2 | 58,10 | 64  | 745 | TODISCO Nolan          | JH1 | 29,41 |
| 65  | 70   | MOULTON Richard       | V2 | 58,11 | 65  | 791 | HAUFOID Lucas          | S   | 29,45 |
| 66  | 875  | SIMON Maxime          | S  | 58,13 | 66  | 197 | DUBOIS Rémi            | S   | 30,01 |
| 67  | 104  | PHILIPPART Stéphane   | V2 | 58,23 | 67  | 793 | DECROTY Joachim        | S   | 30,11 |
| 68  | 150  | WATELET François      | V1 | 58,26 | 68  | 166 | CROCHET Antoine        | S   | 30,17 |
| 69  | 914  | HEYNEN Michaël        | S  | 58,27 | 69  | 446 | NOULLET Anne           | A2  | 30,18 |
| 70  | 812  | NAHANT Régis          | V1 | 58,32 | 70  | 68  | CLAIRBOIS Laure        | A1  | 30,20 |
| 71  | 895  | WAGNER Maxime         | S  | 58,53 | 71  | 304 | GERARD David           | V1  | 30,27 |
| 72  | 451  | RUBIO Paco            | V2 | 59,04 | 72  | 181 | GOUJARD Stéphane       | V1  | 30,29 |
| 73  | 558  | MOREAU Pierre         | S  | 59,23 | 73  | 92  | WELVAERT Jules         | V3  | 30,34 |
| 74  | 768  | FURST Tom             | S  | 59,24 | 74  | 317 | JACQUES Quentin        | S   | 30,44 |
| 75  | 1001 | PEIFFER Laurent       | V1 | 59,35 | 75  | 740 | DEVRIENDT Yannick      | S   | 30,51 |
| 76  | 372  | EISCHORN Daniel       | V3 | 59,40 | 76  | 99  | MIGNOSI Jean-Jacques   | V3  | 31,17 |
| 77  | 877  | JUNGELS Quentin       | S  | 59,45 | 77  | 559 | ROSSIGNON Dominique    | V3  | 31,25 |
| 78  | 74   | LEQUEUX Augustin      | S  | 59,52 | 78  | 693 | GROSDIDIER Tom         | S   | 31,26 |
| 79  | 368  | SCHANDELER Olivier    | V2 | 59,53 | 79  | 263 | NAVEAU Aurélie         | A1  | 31,35 |
| 80  | 634  | BASTIEN Clément       | JH | 60,00 | 80  | 552 | WATELET Aloys          | JH2 | 31,36 |
| 81  | 903  | WEARE Christopher     | V1 | 60,01 | 81  | 366 | BAIJOT Timéo           | JH2 | 31,37 |
| 82  | 716  | DIKER Rachid          | V2 | 60,02 | 82  | 802 | HOTTON Pierre-Yves     | S   | 31,38 |
| 83  | 282  | MALCUIT Florent       | V2 | 60,11 | 83  | 803 | SPIES Florent          | S   | 31,39 |
| 84  | 815  | ROBARDET Thibaud      | S  | 60,13 | 84  | 798 | WÜRTH Lukas            | V2  | 31,44 |
| 85  | 583  | LOUPPE Antoine        | S  | 60,15 | 85  | 282 | DIDIER Younes          | JH2 | 31,45 |
| 86  | 891  | GREBAC Filip          | S  | 60,29 | 86  | 106 | HANSEN Axelle          | F   | 31,54 |
| 87  | 409  | REISCH Mathias        | V3 | 60,39 | 87  | 476 | CARNEVALI Jean-Charles | V3  | 31,55 |
| 88  | 718  | HAUPERT Maxime        | V1 | 60,48 | 88  | 746 | FARINELLE Simon        | V1  | 31,56 |
| 89  | 467  | MONAVILLE Amalia      | A1 | 61,05 | 89  | 647 | VAN ROMPU Sébastien    | V2  | 32,02 |
| 90  | 623  | GUILLAUME Mathieu     | S  | 61,14 | 90  | 784 | DIDIER Joffrey         | S   | 32,04 |
| 91  | 422  | THIELTGEN Eric        | V3 | 61,27 | 91  | 785 | DIDIER Marc            | V2  | 32,05 |
| 92  | 582  | GERKENS Jean-François | V1 | 61,34 | 92  | 36  | BONTENS Victoria       | JF1 | 32,08 |
| 93  | 437  | THOMAS Cédric         | V1 | 61,44 | 93  | 344 | HAAS Bernard           | V1  | 32,09 |
| 94  | 48   | COLLET Marie          | F  | 61,48 | 94  | 468 | TOUILLAUX Boris        | S   | 32,28 |
| 95  | 383  | NGUYEN Van Thang      | V1 | 61,57 | 95  | 447 | GERARD Christian       | V3  | 32,40 |
| 96  | 890  | KACZMAREK Anouchka    | F  | 62,11 | 96  | 586 | MANNS Amélia           | JF1 | 32,44 |
| 97  | 178  | EISCHORN Baudoin      | S  | 62,15 | 97  | 286 | GEORGES Alice          | F   | 32,45 |
| 98  | 243  | ANDRE Michaël         | V1 | 62,16 | 98  | 52  | TOUILLAUX Dominique    | V2  | 32,46 |
| 99  | 247  | JULITA Hubert         | V3 | 62,19 | 99  | 54  | BAUWENS Jean-Marie     | V4  | 32,48 |
| 100 | 584  | GOFFIN Jean-Claude    | V2 | 62,24 | 100 | 153 | DESSOY William         | S   | 32,56 |
| 101 | 271  | LATRAN Jérôme         | S  | 62,27 | 101 | 766 | NIZET Aude             | JF2 | 33,07 |
| 102 | 643  | GAZIAUX Levi          | S  | 62,29 | 102 | 2   | MAGOTTEAUX Clément     | S   | 33,08 |
| 103 | 101  | ADAM Jean-Luc         | V3 | 62,32 | 103 | 561 | LABRANCHE Marie        | F   | 33,09 |
| 104 | 849  | LEFEBVRE André        | V2 | 62,34 | 104 | 377 | DEPELCHIN Nèle         | JF2 | 33,19 |
| 105 | 385  | NGUYEN Vincent        | V1 | 62,35 | 105 | 255 | SEIVERT Yannick        | V2  | 33,20 |
| 106 | 494  | MAGNETTE Nicolas      | V1 | 62,38 | 106 | 380 | SCHUL Justine          | F   | 33,26 |
| 107 | 883  | SINGLA Olivier        | S  | 62,40 | 107 | 88  | WIDART Jean            | V4  | 33,27 |
| 108 | 440  | MICHELOT Cyril        | V1 | 62,58 | 108 | 457 | DE RUETTE Mayron       | JH1 | 33,31 |

|     |     |                                 |    |       |     |     |                        |     |       |
|-----|-----|---------------------------------|----|-------|-----|-----|------------------------|-----|-------|
| 109 | 826 | BLEUWART Yannick                | V1 | 63,01 | 109 | 796 | KIKANO Paul            | V1  | 33,32 |
| 110 | 581 | GARSOU Marie-Eve                | A1 | 63,05 | 110 | 741 | GONCALVES MORAIS Paulo | S   | 33,36 |
| 111 | 392 | PAPARUSSO Patrice               | V3 | 63,17 | 111 | 801 | PICARD Arnaud          | S   | 33,48 |
| 112 | 123 | RICHARD Fabrice                 | V2 | 63,18 | 112 | 459 | JADOT Evelyne          | A3  | 33,49 |
| 113 | 777 | ROBLAIN Louis                   | V2 | 63,20 | 113 | 178 | PECHON Amélie          | A1  | 33,55 |
| 114 | 107 | STOZ Sophie                     | A1 | 63,22 | 114 | 587 | MANNNS Adrien          | JH2 | 33,56 |
| 115 | 537 | FARIA Natalia                   | A2 | 63,28 | 115 | 244 | DESLOOVERE Yan         | JH1 | 34,02 |
| 116 | 273 | NEPPER Viviane                  | A2 | 63,30 | 116 | 364 | PROTIN Laurence        | A3  | 34,04 |
| 117 | 868 | PRAPUOLENIS David               | V2 | 63,38 | 117 | 782 | BOUTRY Diane           | A2  | 34,13 |
| 118 | 904 | JOIRIS Jérémy                   | S  | 63,40 | 118 | 455 | REMY Frédéric          | V1  | 34,18 |
| 119 | 92  | BASTIEN Laurent                 | V1 | 63,47 | 119 | 786 | REYNAERT Anne-Sophie   | A1  | 34,19 |
| 120 | 408 | DEPAUE Marc                     | V2 | 63,49 | 120 | 777 | DEOM Valérie           | A1  | 34,20 |
| 121 | 219 | HANZIR Aurélien                 | S  | 63,57 | 121 | 55  | BOKSEBELD André        | V3  | 34,21 |
| 122 | 575 | HENRARD Olivier                 | V2 | 63,59 | 122 | 754 | KERGER Sébastien       | V1  | 34,24 |
| 123 | 490 | MOLTER Roland                   | V2 | 64,01 | 123 | 439 | MARTIN Noé             | JH1 | 34,28 |
| 124 | 527 | ASSENMAKER Pierre               | V1 | 64,03 | 124 | 792 | DIDIER Alain           | V2  | 34,28 |
| 125 | 411 | MOHNEN Céline                   | A3 | 64,17 | 125 | 697 | DIDIER Cyril           | S   | 34,29 |
| 126 | 169 | FIRRE Isabelle                  | A3 | 64,18 | 126 | 660 | SIMON Antoine          | JH1 | 34,36 |
| 127 | 106 | LACOURT Régis                   | V3 | 64,24 | 127 | 502 | SIMON Guillaume        | V2  | 34,37 |
| 128 | 470 | DE SALLE Olivier                | S  | 64,29 | 128 | 227 | LOTHAIRE Sébastien     | S   | 34,38 |
| 129 | 711 | COLLIGNON Jérémy                | V1 | 64,37 | 129 | 773 | SURLERAUX Fanny        | A1  | 34,39 |
| 130 | 151 | LAMESCH Laurent                 | V2 | 64,41 | 130 | 395 | COSSON Christophe      | V2  | 34,42 |
| 131 | 36  | ALLARD Pascal                   | V2 | 64,44 | 131 | 35  | DESLOGES Alain         | V2  | 34,44 |
| 132 | 340 | WANLIN Franck                   | V2 | 64,59 | 132 | 456 | THIRY Eric             | V3  | 34,45 |
| 133 | 510 | CALAY Anne                      | A1 | 65,01 | 133 | 643 | SCHWEICHER Sylvie      | A2  | 34,57 |
| 134 | 873 | MOUTON Martin                   | S  | 65,03 | 134 | 646 | ANTOINE Noélie         | A1  | 34,58 |
| 135 | 58  | GILSON Raymond                  | V3 | 65,06 | 135 | 28  | LAMPSON Yannick        | V2  | 35,07 |
| 136 | 163 | LOOTVOET Cédric                 | V1 | 65,13 | 136 | 767 | HISSETTE Célia         | JF1 | 35,12 |
| 137 | 910 | DE BEER Oliver                  | V2 | 65,15 | 137 | 770 | VAN ROMPU Ellie        | JF1 | 35,13 |
| 138 | 246 | CHAPPELLIER Renauld             | V2 | 65,17 | 138 | 854 | MOTTET Sophie          | A1  | 35,19 |
| 139 | 874 | STOZ Arthur                     | JH | 65,23 | 139 | 497 | HANSEN Jean-Paul       | V2  | 35,29 |
| 140 | 908 | CAPOCCI Louis                   | JH | 65,25 | 140 | 536 | CHAPPELLIER Ysaline    | F   | 35,31 |
| 141 | 605 | MONHONVAL Sarah                 | F  | 65,26 | 141 | 189 | LHUIRE Fabrice         | V2  | 35,35 |
| 142 | 182 | PIERRARD Rudy                   | V1 | 65,28 | 142 | 644 | CHENOT Patrick         | V2  | 35,37 |
| 143 | 117 | HUYSENTRUYT Stijn               | V2 | 65,34 | 143 | 443 | DARDENNE Simon         | S   | 35,38 |
| 144 | 258 | DENIS Michel                    | V2 | 65,54 | 144 | 465 | LEMPEREUR Julia        | JF2 | 35,40 |
| 145 | 879 | SCHLEGEL Sophie                 | A1 | 65,57 | 145 | 795 | PONCELET Stéphanie     | A1  | 35,41 |
| 146 | 215 | OGER Bruno                      | V3 | 66,04 | 146 | 353 | CLAES Nathalie         | A1  | 35,43 |
| 147 | 909 | SCHANDELER Maxime               | JH | 66,06 | 147 | 23  | DEVILLET Serge         | V3  | 35,58 |
| 148 | 627 | GOURMET Julien                  | S  | 66,07 | 148 | 531 | REMY Sylvie            | A3  | 36,02 |
| 149 | 316 | TORNICELLI Gabriel              | V3 | 66,09 | 149 | 442 | COGNO Alexandra        | F   | 36,05 |
| 150 | 249 | PONCIN Pascal                   | V2 | 66,11 | 150 | 432 | MARTELANGÉ Mickaël     | S   | 36,08 |
| 151 | 73  | LEQUEUX Olivier                 | V2 | 66,14 | 151 | 433 | PLAINCHAMP Hugo        | JH1 | 36,11 |
| 152 | 357 | THORNER Mickaël                 | V1 | 66,20 | 152 | 289 | DOMENECH Marivi        | A2  | 36,19 |
| 153 | 180 | OGER Véronique                  | A2 | 66,25 | 153 | 649 | TURBANG Matthias       | S   | 36,22 |
| 154 | 513 | PERL Denis                      | V3 | 66,31 | 154 | 788 | LUCAS Maxime           | JH2 | 36,23 |
| 155 | 781 | WAEYTENS Michel                 | V3 | 66,48 | 155 | 749 | GERARD Françoise       | A2  | 36,25 |
| 156 | 419 | GISCHER Erika                   | A1 | 66,49 | 156 | 44  | LESENFANTS Francis     | V4  | 36,26 |
| 157 | 882 | COTON Michel                    | V2 | 66,59 | 157 | 33  | TURBANG Raphaël        | V1  | 36,27 |
| 158 | 876 | HENRARD Bruno                   | V1 | 67,00 | 158 | 187 | LHUIRE Maël            | JH1 | 36,29 |
| 159 | 453 | OGER Michel                     | V3 | 67,37 | 159 | 216 | ANDRÉ Hayden           | JH1 | 36,36 |
| 160 | 482 | JACOB Claudia                   | A3 | 67,38 | 160 | 548 | LEMAIRE Guy            | V3  | 36,45 |
| 161 | 29  | MINET Eric                      | V2 | 67,45 | 161 | 4   | PEIGNOIS Yves          | V2  | 36,47 |
| 162 | 773 | TIBESAR Matthieu                | S  | 68,11 | 162 | 70  | THIRION Christophe     | V1  | 36,52 |
| 163 | 898 | ROSSIGNON Florence              | A1 | 68,19 | 163 | 695 | LEPERE Lison           | JF2 | 37,03 |
| 164 | 439 | CREER Hélène                    | F  | 68,21 | 164 | 318 | MULDERS Salomé         | F   | 37,04 |
| 165 | 775 | MOREAU Thierry                  | V3 | 68,23 | 165 | 774 | TURBANT Camille        | F   | 37,05 |
| 166 | 748 | HOFFMAN Nicolas                 | S  | 68,24 | 166 | 501 | DRAUX Céline           | A1  | 37,06 |
| 167 | 165 | RAULIN Kenny                    | S  | 68,29 | 167 | 787 | GREVISSE Carine        | A2  | 37,07 |
| 168 | 365 | DUPONT Etienne                  | S  | 68,30 | 168 | 97  | MINGARELLI Pascale     | A3  | 37,08 |
| 169 | 679 | TOMASZKIEWICZ Charles-Alexandre | V1 | 68,33 | 169 | 114 | PIGEON Stany           | V3  | 37,10 |

|     |      |                       |    |       |     |     |                        |     |       |
|-----|------|-----------------------|----|-------|-----|-----|------------------------|-----|-------|
| 170 | 1309 | RENARD Jean-Philippe  | V2 | 68,51 | 170 | 601 | DEOM Mathéo            | JH1 | 37,24 |
| 171 | 289  | DROUET Stéphanie      | A2 | 68,53 | 171 | 450 | BOMBAERS Murielle      | A3  | 37,30 |
| 172 | 691  | MEYER Claudy          | V2 | 68,55 | 172 | 717 | AMATO Léane            | F   | 37,40 |
| 173 | 633  | MERGEN Pierre         | V1 | 68,57 | 173 | 140 | BLOMMAERT Laeticia     | F   | 37,44 |
| 174 | 717  | WARGA Sylvain         | V2 | 68,59 | 174 | 25  | CLEMENT Daniel         | V3  | 37,45 |
| 175 | 692  | CATOT Axel            | S  | 69,05 | 175 | 142 | GOFFLOT Nathan         | S   | 37,46 |
| 176 | 308  | TINANT Quentin        | S  | 69,09 | 176 | 283 | SMEETS Pétronille      | F   | 37,48 |
| 177 | 250  | LAM Swen-Feï          | V1 | 69,12 | 177 | 365 | BAIJOT Laura           | JF2 | 38,20 |
| 178 | 255  | BAUDET Patrick        | V3 | 69,15 | 178 | 104 | WAMPACH Nicole         | A4  | 38,32 |
| 179 | 450  | SCHMITT Erik          | V2 | 69,26 | 179 | 562 | PICARD Sayana          | A1  | 38,34 |
| 180 | 168  | CAUDRON Coralie       | F  | 69,48 | 180 | 563 | DETAILLE Caroline      | A1  | 38,35 |
| 181 | 571  | JONETTE Arnaud        | S  | 69,54 | 181 | 200 | MERLIN Roberto         | V5  | 38,37 |
| 182 | 251  | HANSEN Raphaël        | V1 | 69,56 | 182 | 103 | DEFOIN Christian       | V3  | 39,05 |
| 183 | 792  | CHRISTOPHE Romain     | S  | 70,00 | 183 | 492 | GATEZ Dominique        | A3  | 39,10 |
| 184 | 103  | OTTAVIANI Gérard      | V4 | 70,04 | 184 | 207 | REMY Guy               | V3  | 39,12 |
| 185 | 276  | TOUAZI Claude         | V2 | 70,06 | 185 | 742 | WATELET Noah           | JH1 | 39,17 |
| 186 | 769  | FURST Stéphane        | V2 | 70,09 | 186 | 182 | GOUJARD Emeline        | JF2 | 39,26 |
| 187 | 381  | DINIS MACHADO Jérémy  | S  | 70,12 | 187 | 764 | CONROTTE Lucie         | JF1 | 39,31 |
| 188 | 871  | BODELET Catherine     | A2 | 70,15 | 188 | 303 | BOSQUET Henri          | V4  | 39,41 |
| 189 | 805  | DE BECKER Guy         | V4 | 70,16 | 189 | 467 | LEMPEREUR Léonce       | JH1 | 39,43 |
| 190 | 896  | CANCIAN Stefan        | V1 | 70,54 | 190 | 751 | DE BRABANTER Eric      | V3  | 39,49 |
| 191 | 893  | BARTHAUX Enzo         | JH | 70,56 | 191 | 622 | MAROLA Caroline        | F   | 40,15 |
| 192 | 378  | MALFROID Benoît       | V1 | 70,59 | 192 | 406 | TOUILLAUX Sasha        | F   | 40,19 |
| 193 | 41   | PONCIN Olivier        | V1 | 71,04 | 193 | 763 | FASBENDER Julie        | A2  | 40,31 |
| 194 | 484  | ROLAND Etienne        | V2 | 71,06 | 194 | 805 | DAVREUX Gauthier       | S   | 40,34 |
| 195 | 816  | HANUS Merybelle       | F  | 71,10 | 195 | 510 | LENTZ Thierry          | V3  | 41,02 |
| 196 | 77   | ZIMMER Etienne        | V2 | 71,12 | 196 | 154 | DESSOY Dominique       | V3  | 41,12 |
| 197 | 17   | BERNE Michel          | V3 | 71,13 | 197 | 425 | JACQUEMIN Alain        | V2  | 41,14 |
| 198 | 892  | TIBESAR Christophe    | S  | 71,15 | 198 | 214 | RENSON Sylvie          | A3  | 41,16 |
| 199 | 886  | EHMANN Xandra         | A1 | 71,30 | 199 | 32  | BERVILLER Josiane      | A4  | 41,22 |
| 200 | 342  | MINGARELLI Pierre     | V4 | 71,33 | 200 | 85  | SINDIC Violette        | F   | 41,23 |
| 201 | 11   | BALON Christophe      | V1 | 71,35 | 201 | 123 | BOCK Auriane           | F   | 41,25 |
| 202 | 326  | BLONDEAU Alban        | V1 | 71,37 | 202 | 732 | WEIN Marine            | A1  | 41,29 |
| 203 | 847  | CLAUSSE Guylian       | JH | 71,39 | 203 | 348 | HUBERT Florent         | S   | 41,52 |
| 204 | 616  | ZHOU Yuemin           | F  | 71,40 | 204 | 444 | WELVAERT Lise          | JF2 | 42,02 |
| 205 | 563  | FARINELLE Cathy       | A2 | 71,42 | 205 | 504 | LAVIGNE Pascale        | A3  | 42,11 |
| 206 | 28   | MINET Marc            | V2 | 71,48 | 206 | 744 | SIZDIVE Jacques        | V3  | 43,03 |
| 207 | 894  | SCHMITT Alizée        | JF | 71,53 | 207 | 469 | AUSSEMS Lorette        | A3  | 43,14 |
| 208 | 82   | WOILLARD Valérie      | A2 | 71,56 | 208 | 566 | TINANT Philippe        | V3  | 43,15 |
| 209 | 785  | WAUTHOZ Roxane        | F  | 72,00 | 209 | 240 | WILLETTE Jean-Michel   | V2  | 43,34 |
| 210 | 579  | LEROY Nicole          | A2 | 72,07 | 210 | 704 | BERTRAND Anaïs         | A1  | 43,41 |
| 211 | 330  | PIERRARD Claire       | F  | 72,08 | 211 | 571 | CLÉMENT Christelle     | A1  | 43,48 |
| 212 | 315  | DELATTRE Valery       | V1 | 72,18 | 212 | 188 | DE FREMOND Yolaine     | A2  | 44,11 |
| 213 | 862  | JACQUES Odile         | F  | 72,33 | 213 | 31  | COSTARD Amandine       | A1  | 44,15 |
| 214 | 863  | JACQUES Juliette      | F  | 72,34 | 214 | 403 | FINEUSE Emile          | V4  | 44,27 |
| 215 | 359  | CHALET Jennifer       | A1 | 72,38 | 215 | 768 | HOTTIER Jérémy         | S   | 44,29 |
| 216 | 209  | KRUSE François        | V3 | 72,43 | 216 | 769 | MARIUS Elodie          | A1  | 44,30 |
| 217 | 33   | FRANÇOIS Serge        | V3 | 72,52 | 217 | 743 | MULLER Christiane      | A4  | 44,31 |
| 218 | 319  | RICAILLE Vinciane     | A3 | 72,54 | 218 | 762 | GILLARD Janelle        | JF2 | 44,38 |
| 219 | 1962 | DASNOY Freddy         | V3 | 72,57 | 219 | 603 | REMY Kevin             | V1  | 44,47 |
| 220 | 314  | PERIN Jean-Louis      | V4 | 73,17 | 220 | 681 | PINSON Sophie          | V2  | 44,52 |
| 221 | 604  | GAIGNAUX Amélie       | A1 | 73,22 | 221 | 535 | AUDRIT Sophie          | A2  | 45,20 |
| 222 | 870  | GEORGES Laura         | A1 | 73,23 | 222 | 642 | LAGARMITTE Marie-Flore | F   | 45,21 |
| 223 | 799  | ANSAY Marie           | A1 | 73,38 | 223 | 59  | BAAR Pierre            | V3  | 45,25 |
| 224 | 116  | FLEMING David         | V1 | 73,42 | 224 | 431 | GENTILE Luana          | F   | 45,30 |
| 225 | 30   | LAFORGE Claudy        | V3 | 73,44 | 225 | 650 | GENTILE Soraya         | F   | 46,14 |
| 226 | 394  | THOLL Marie-Gabrielle | A2 | 73,52 | 226 | 160 | JURJEVIC Adeline       | A1  | 46,21 |
| 227 | 84   | PRIGNON Amélie        | F  | 73,54 | 227 | 206 | HANSEN Mathis          | JH1 | 46,39 |
| 228 | 897  | ECTOR Sophie          | F  | 73,57 | 228 | 799 | TOURNAY Julie          | F   | 46,40 |
| 229 | 332  | D'AGOSTINO Avrile     | A1 | 74,00 | 229 | 800 | BARTHOLOME Katia       | A1  | 46,41 |
| 230 | 714  | CHALON Matthieu       | S  | 74,02 | 230 | 778 | LAVAKOR Marie          | F   | 47,00 |

|     |      |                        |    |        |     |     |                      |     |       |
|-----|------|------------------------|----|--------|-----|-----|----------------------|-----|-------|
| 231 | 833  | SIZAIRE Adrien         | S  | 74,04  | 231 | 761 | DECOLLE Emma         | F   | 49,04 |
| 232 | 526  | D'ANDREA Jean-Pierre   | V2 | 74,05  | 232 | 225 | ETIENNE H el ene     | A2  | 49,34 |
| 233 | 304  | AMANTINI Francis       | V3 | 74,33  | 233 | 141 | HENRIOUL Anne-Sophie | A2  | 49,42 |
| 234 | 128  | PASTUREAU Olivier      | V1 | 74,45  | 234 | 750 | RAUCY Coralie        | A1  | 49,45 |
| 235 | 138  | CROCHET Chantal        | A3 | 75,12  | 235 | 794 | FAFCHAMPS Virginie   | A2  | 49,59 |
| 236 | 355  | LEFEVRE G erard        | V2 | 75,13  | 236 | 235 | WATELET Daniel       | V4  | 50,10 |
| 237 | 915  | DE ROECK Camille       | F  | 75,23  | 237 | 758 | SERVAIS Amanda       | A2  | 50,18 |
| 238 | 466  | EISCHORN S everine     | A2 | 75,43  | 238 | 789 | CAUCHIE Ana s        | F   | 50,21 |
| 239 | 635  | DENDIEVEL Manon        | S  | 75,51  | 239 | 500 | MARMOY Christian     | V4  | 50,22 |
| 240 | 283  | MALCUIT Marie-Ange     | A4 | 75,54  | 240 | 161 | JURJEVIC Elsa        | JF1 | 50,44 |
| 241 | 261  | DURAND Pascal          | V3 | 76,02  | 241 | 804 | JANIK Ethan          | JH2 | 51,48 |
| 242 | 210  | LAMBERT Eric           | V3 | 76,13  | 242 | 734 | DE ROECK Ya el       | F   | 51,49 |
| 243 | 686  | HERRMANN Christophe    | V2 | 76,20  | 243 | 152 | BOURCEA Claudine     | A4  | 51,53 |
| 244 | 380  | MEESTERS Prisca        | F  | 76,22  | 244 | 597 | ERPELDING Aurore     | F   | 52,34 |
| 245 | 866  | ALICE Miranda          | A3 | 77,13  | 245 | 779 | POUSSEUR No e        | JH1 | 53,12 |
| 246 | 607  | WAUTHOZ Vincent        | V3 | 77,14  | 246 | 96  | JENICOT Myriam       | A4  | 53,15 |
| 247 | 360  | GOFFINET Pascal        | V3 | 77,18  | 247 | 87  | REZETTE Michel       | V5  | 53,46 |
| 248 | 238  | FARINELLE Luc          | V2 | 77,22  | 248 | 666 | BOUSCHET Marc        | V3  | 53,47 |
| 249 | 916  | DE ROECK Pauline       | A1 | 77,34  | 249 | 271 | BILOCQ Nicole        | A5  | 54,00 |
| 250 | 172  | LEROY Katia            | A3 | 77,42  | 250 | 780 | POUSSEUR Roger       | V4  | 54,05 |
| 251 | 338  | MICHIELS Kristel       | A2 | 78,05  | 251 | 158 | EISCHEN Jeannot      | V5  | 54,41 |
| 252 | 339  | BOUCHET Fabrice        | V3 | 78,19  | 252 | 515 | AGOSTINI Evan        | JH2 | 55,45 |
| 253 | 278  | LARZILLIERE Aurore     | A1 | 78,25  | 253 | 752 | BERKES Isabelle      | A3  | 59,00 |
| 254 | 164  | SALVADOR R emi         | S  | 78,44  | 254 | 753 | FAGNY Jo el          | V2  | 59,00 |
| 255 | 175  | SCHOCKERT Georges      | V2 | 78,57  | 255 | 565 | PAQUOT Sandrine      | A2  | 59,00 |
| 256 | 322  | PRECI Erkanda          | F  | 79,31  | 256 | 781 | DECOLLE William      | S   | 64,18 |
| 257 | 53   | NICOLAS PEREZ Sherilyn | F  | 79,33  | 257 | 43  | COLLIN Baudouin      | V3  | 65,00 |
| 258 | 746  | INGELBRECHT H el ene   | F  | 79,35  | 258 | 45  | MOTTET Maurice       | V4  | 65,00 |
| 259 | 325  | BRICHARD Charline      | F  | 79,39  | 259 | 175 | DEJANA Mireille      | A3  | 67,00 |
| 260 | 434  | DURLET Genevi ve       | A4 | 79,56  | 260 | 173 | LABENNE Nathalie     | A2  | 67,00 |
| 261 | 45   | DARDAR Laura           | F  | 80,43  | 261 | 790 | GERARD Carole        | A2  | 67,00 |
| 262 | 433  | DECKER Jean-Paul       | V4 | 80,47  | 262 | 730 | GAUSSIN Jacques      | V4  | 70,00 |
| 263 | 144  | HUBERTY Jean-Paul      | V3 | 81,17  | 263 | 330 | BILOCQ Rose-Marie    | A5  | 74,00 |
| 264 | 248  | BOUVY Mallory          | A1 | 81,21  | 264 | 27  | GILLET Madeleine     | A5  | 74,00 |
| 265 | 1312 | KIRCH Gaston           | V4 | 82,09  | 265 | 108 | MAISSIN Achille      | V4  | 74,00 |
| 266 | 525  | DEBAUCHERON Thierry    | V2 | 82,55  | 266 | 312 | RICHARD Agn s        | A5  | 80,00 |
| 267 | 492  | BAILLIEUX No el        | V3 | 83,05  | 267 | 390 | FELGINES Catherine   | A3  | 87,00 |
| 268 | 867  | CLOSTER Alexandre      | V2 | 83,25  | 268 | 739 | WEINS Claude         | V4  | 90,00 |
| 269 | 865  | ADAM Didier            | V3 | 83,32  | 269 | 738 | PLAINCHAMP Robert    | V4  | 95,00 |
| 270 | 907  | HOORNAERT Catherine    | A1 | 83,48  | 270 | 736 | DE RUETTE Th er ese  | A5  | 95,00 |
| 271 | 906  | DANLOY Isabelle        | A2 | 83,48  | 271 | 737 | MULLER Jean-Marie    | V6  | 95,00 |
| 272 | 245  | NICOLAS Marie-Jeanne   | A3 | 84,37  | 272 | 410 | RINERS Monique       | A4  | 95,00 |
| 273 | 562  | BECKER Didier          | V3 | 85,03  |     |     |                      |     |       |
| 274 | 821  | CREER Manon            | F  | 85,57  |     |     |                      |     |       |
| 275 | 1988 | DASNOY Vanessa         | A1 | 87,00  |     |     |                      |     |       |
| 276 | 67   | RAUSCH St ephane       | V2 | 88,30  |     |     |                      |     |       |
| 277 | 555  | HAMES St ephane        | V2 | 89,02  |     |     |                      |     |       |
| 278 | 105  | SELVAIS Guillaume      | V1 | 91,01  |     |     |                      |     |       |
| 279 | 881  | SCHWAERMER B eatrice   | A3 | 91,45  |     |     |                      |     |       |
| 280 | 557  | LEQUEUX Pascale        | A3 | 92,00  |     |     |                      |     |       |
| 281 | 335  | DERIDDER Marc          | V3 | 92,51  |     |     |                      |     |       |
| 282 | 913  | STILMANT Maud          | A2 | 93,10  |     |     |                      |     |       |
| 283 | 912  | SIMON Anne             | A2 | 93,10  |     |     |                      |     |       |
| 284 | 917  | BODART Alain           | V3 | 97,51  |     |     |                      |     |       |
| 285 | 309  | ROBINEAU Alexis        | S  | 98,00  |     |     |                      |     |       |
| 286 | 321  | CHAPPELLIER Robin      | S  | 98,00  |     |     |                      |     |       |
| 287 | 767  | FURST Louise           | F  | 98,00  |     |     |                      |     |       |
| 288 | 348  | BARTHAUX Norah         | JF | 98,00  |     |     |                      |     |       |
| 289 | 224  | PELLETIER Maryl ene    | A3 | 98,00  |     |     |                      |     |       |
| 290 | 550  | LOSCHETTER Guy         | V3 | 100,00 |     |     |                      |     |       |
| 291 | 19   | FRAN OIS Pascal        | V3 | 113,00 |     |     |                      |     |       |

|     |                              |    |        |
|-----|------------------------------|----|--------|
| 292 | 20 NOEL Chantal              | A3 | 113,00 |
| 293 | 1964 GARDIEN Martine         | A3 | 113,00 |
| 294 | 850 COLIN Jean-Marie         | V3 | 118,00 |
| 295 | 852 CHIKH Martine            | A4 | 118,00 |
| 296 | 853 PACHTCHENKO Hugo         | S  | 118,00 |
| 297 | 854 BASSO Stella             | F  | 118,00 |
| 298 | 855 PACHTCHENKO Alain        | V3 | 118,00 |
| 299 | 851 PERIN Laetitia           | A2 | 121,00 |
| 300 | 856 GALICE Catherine         | A2 | 123,00 |
| 301 | 843 MARCHAL Yvet             | V4 | 125,00 |
| 302 | 844 MERGAUX Françoise        | A5 | 125,00 |
| 303 | 845 LEONARD Cindy            | A1 | 125,00 |
| 304 | 846 LEONARD Cathy            | A1 | 125,00 |
| 305 | 857 SAINTMARD Chantal        | A4 | 143,00 |
| 306 | 858 JACQUEMIN Patrick        | V2 | 143,00 |
| 307 | 859 COMPAGNIE Nathalie       | A3 | 143,00 |
| 308 | 860 HAAS Marie-Claire        | A4 | 143,00 |
| 309 | 531 FAGNERAY Marie-Christine | A3 | 143,00 |
| 310 | 530 DEMEYER Sandra           | A2 | 143,00 |
| 311 | 861 DEMEYER Isabelle         | A2 | 143,00 |
| 312 | 848 DAVID Lovis              | V2 | 144,00 |

# Classement général par catégories

| 10 KM     |            |         |                       |     |                  | 5 KM      |            |         |            |                       |                  |   |      |
|-----------|------------|---------|-----------------------|-----|------------------|-----------|------------|---------|------------|-----------------------|------------------|---|------|
| Catégorie | classement | Dossard | Nom Prénom            | Age | Total des points | Catégorie | classement | Dossard | Nom Prénom | Age                   | Total des points |   |      |
| A1        | 1          | 510     | CALAY Anne            | 36  | 6                | 6328      | A1         | 1       | 39         | LATRAN Quintia        | 42               | 7 | 8159 |
| A1        | 2          | 402     | SOUTMANS Aurélie      | 39  | 5                | 5492      | A1         | 2       | 854        | MOTTET Sophie         | 43               | 7 | 7511 |
| A1        | 3          | 107     | STOZ Sophie           | 40  | 5                | 5362      | A1         | 3       | 160        | JURJEVIC Adeline      | 44               | 6 | 6038 |
| A1        | 4          | 359     | CHALET Jennifer       | 43  | 5                | 4874      | A1         | 4       | 31         | COSTARD Amandine      | 37               | 6 | 5910 |
| A1        | 5          | 202     | LENTINI Stéphanie     | 41  | 4                | 4669      | A1         | 5       | 263        | NAVEAU Aurélie        | 41               | 5 | 5620 |
| A1        | 6          | 1988    | DASNOY Vanessa        | 36  | 5                | 4596      | A1         | 6       | 262        | AUBRY Marie           | 38               | 5 | 5593 |
| A1        | 7          | 267     | DE BRESSING Charlotte | 37  | 4                | 4507      | A1         | 7       | 178        | PECHON Amélie         | 38               | 5 | 5541 |
| A1        | 8          | 419     | GISCHER Erika         | 38  | 4                | 4086      | A1         | 8       | 228        | PONCÉ Delphine        | 40               | 5 | 5459 |
| A1        | 9          | 303     | RENKIN Vanessa        | 44  | 4                | 3953      | A1         | 9       | 229        | PONCÉ Mélanie         | 40               | 5 | 5334 |
| A1        | 10         | 332     | D'AGOSTINO Avrile     | 35  | 4                | 3892      | A1         | 10      | 332        | LIMPACH Jessica       | 36               | 4 | 4676 |
| A1        | 11         | 40      | SCHMIT Amandine       | 37  | 3                | 3340      | A1         | 11      | 68         | CLAIRBOIS Laure       | 39               | 4 | 4564 |
| A1        | 12         | 467     | MONAVILLE Amalia      | 42  | 3                | 3283      | A1         | 12      | 501        | DRAUX Céline          | 37               | 4 | 4195 |
| A1        | 13         | 370     | RONGVAUX Julie        | 38  | 3                | 3120      | A1         | 13      | 562        | PICARD Sayana         | 35               | 4 | 4127 |
| A1        | 14         | 886     | EHMANN Xandra         | 36  | 3                | 2988      | A1         | 14      | 563        | DETAILLE Caroline     | 41               | 4 | 4127 |
| A1        | 15         | 379     | LEBRUN Céline         | 38  | 2                | 2360      | A1         | 15      | 164        | MOSSCONI Sandrine     | 43               | 4 | 4087 |
| A1        | 16         | 317     | GALDINI Jennifer      | 35  | 2                | 2214      | A1         | 16      | 353        | CLAES Nathalie        | 42               | 4 | 4086 |
| A1        | 17         | 581     | GARSOU Marie-Eve      | 43  | 2                | 2153      | A1         | 17      | 42         | BALYCH Nadiya         | 42               | 3 | 3305 |
| A1        | 18         | 75      | RENAULD Anaïs         | 38  | 2                | 2131      | A1         | 18      | 110        | ANTONIAZZI Déborah    | 43               | 3 | 3063 |
| A1        | 19         | 485     | CUVELIER Aline        | 38  | 2                | 2073      | A1         | 19      | 571        | CLÉMENT Christelle    | 41               | 3 | 3029 |
| A1        | 20         | 501     | DELCROIX Laetitia     | 41  | 2                | 2018      | A1         | 20      | 224        | LEONARD Emilie        | 41               | 3 | 2982 |
| A1        | 21         | 187     | MARLAIRE Manon        | 35  | 2                | 1950      | A1         | 21      | 474        | FOUSSE Isabelle       | 42               | 3 | 2934 |
| A1        | 22         | 604     | GAIGNAUX Amélie       | 38  | 2                | 1947      | A1         | 22      | 397        | DHAEZE Céline         | 44               | 2 | 2321 |
| A1        | 23         | 790     | SORCE Florence        | 35  | 2                | 1942      | A1         | 23      | 209        | AUVRAY Anaïs          | 37               | 2 | 2211 |
| A1        | 24         | 278     | LARZILLIERE Aurore    | 42  | 2                | 1922      | A1         | 24      | 75         | MALHERBE Julie        | 44               | 2 | 2190 |
| A1        | 25         | 248     | BOUVY Mallory         | 38  | 2                | 1918      | A1         | 25      | 705        | PAULY Lorraine        | 38               | 2 | 2142 |
| A1        | 26         | 367     | KOVINCKX Maryline     | 43  | 2                | 1909      | A1         | 26      | 646        | ANTOINE Noélie        | 40               | 2 | 2138 |
| A1        | 27         | 799     | ANSAY Marie           | 38  | 2                | 1897      | A1         | 27      | 119        | DOUMONT Hélène        | 38               | 2 | 2082 |
| A1        | 28         | 99      | LALLEMAND Valérie     | 40  | 2                | 1890      | A1         | 28      | 441        | MARTIN Irène          | 42               | 2 | 2082 |
| A1        | 29         | 702     | BRASSEL Sandrine      | 44  | 2                | 1843      | A1         | 29      | 326        | PRZYBYLSKI Sophie     | 43               | 2 | 2072 |
| A1        | 30         | 387     | DELHEZ Caroline       | 41  | 2                | 1833      | A1         | 30      | 1988       | DASNOY Vanessa        | 36               | 2 | 2069 |
| A2        | 1          | 338     | MICHIELS Kristel      | 49  | 7                | 6589      | A1         | 31      | 685        | MECHKAL Gaelle        | 35               | 2 | 2065 |
| A2        | 2          | 227     | GUELFF Christelle     | 48  | 6                | 6507      | A1         | 32      | 523        | KOMINOWSKA Beata      | 44               | 2 | 2063 |
| A2        | 3          | 180     | OGER Véronique        | 54  | 6                | 6232      | A1         | 33      | 398        | ADAM Valérie          | 42               | 2 | 2061 |
| A2        | 4          | 535     | SCAILLET Séverine     | 45  | 5                | 5614      | A1         | 34      | 258        | DELBECQ Laure         | 38               | 2 | 2055 |
| A2        | 5          | 232     | WATELET Jenny         | 46  | 5                | 5423      | A1         | 35      | 372        | THIRIOT Catherine     | 40               | 2 | 2048 |
| A2        | 6          | 273     | NEPPER Viviane        | 52  | 5                | 5378      | A1         | 36      | 732        | WEIN Marine           | 35               | 2 | 2048 |
| A2        | 7          | 167     | ROIZON Vanessa        | 45  | 5                | 5310      | A1         | 37      | 47         | CHAUVAUX Marie-Hélène | 43               | 2 | 2031 |
| A2        | 8          | 298     | EILON Hadas           | 45  | 5                | 5064      | A1         | 38      | 704        | BERTRAND Anaïs        | 35               | 2 | 2027 |
| A2        | 9          | 82      | WOILLARD Valérie      | 50  | 5                | 4922      | A1         | 39      | 223        | DERVAUX Aude          | 40               | 2 | 2009 |
| A2        | 10         | 1109    | DETERMÉ Mireille      | 49  | 4                | 4207      | A1         | 40      | 248        | BOUVY Mallory         | 38               | 2 | 1969 |
| A2        | 11         | 394     | THOLL Marie-Gabrielle | 45  | 4                | 3977      | A2         | 1       | 446        | NOULLET Anne          | 53               | 4 | 4548 |
| A2        | 12         | 579     | LEROY Nicole          | 53  | 4                | 3966      | A2         | 2       | 565        | PAQUOT Sandrine       | 46               | 4 | 3850 |
| A2        | 13         | 466     | EISCHORN Séverine     | 46  | 4                | 3840      | A2         | 3       | 339        | PLAINCHAMP Gwénaëlle  | 46               | 3 | 3505 |
| A2        | 14         | 530     | DEMEYER Sandra        | 51  | 4                | 3605      | A2         | 4       | 145        | BERNARD Katia         | 49               | 3 | 3218 |
| A2        | 15         | 297     | BERKÈS Céline         | 48  | 3                | 3463      | A2         | 5       | 111        | ETIENNE Sandrine      | 48               | 3 | 3099 |
| A2        | 16         | 47      | MONFORT Christine     | 50  | 3                | 3332      | A2         | 6       | 382        | MUSTIN Virginie       | 47               | 3 | 3035 |
| A2        | 17         | 493     | CATTRYSSE Barbara     | 45  | 3                | 3111      | A2         | 7       | 188        | DE FREMOND Yolaine    | 47               | 3 | 2984 |
| A2        | 18         | 265     | MUSZALSKI Kathia      | 50  | 3                | 3049      | A2         | 8       | 475        | PEIFFER Sonia         | 46               | 3 | 2939 |
| A2        | 19         | 611     | HENNETTE Fanny        | 50  | 3                | 3030      | A2         | 9       | 535        | AUDRIT Sophie         | 45               | 3 | 2923 |

|    |    |      |                          |    |   |      |    |    |     |                        |    |   |      |
|----|----|------|--------------------------|----|---|------|----|----|-----|------------------------|----|---|------|
| A2 | 20 | 563  | FARINELLE Cathy          | 47 | 3 | 2932 | A2 | 10 | 225 | ETIENNE Hélène         | 46 | 3 | 2920 |
| A2 | 21 | 354  | SOARES Sonia             | 48 | 3 | 2855 | A2 | 11 | 281 | DIDIER Pascale         | 52 | 2 | 2226 |
| A2 | 22 | 233  | LIBOIS Fabienne          | 50 | 3 | 2848 | A2 | 12 | 643 | SCHWEICHER Sylvie      | 48 | 2 | 2141 |
| A2 | 23 | 599  | PIRENNE Bénédicte        | 54 | 3 | 2748 | A2 | 13 | 128 | WATILLON Mélanie       | 49 | 2 | 2126 |
| A2 | 24 | 277  | HERMAN Stéphanie         | 47 | 2 | 2207 | A2 | 14 | 350 | CHAMPENOIS Estelle     | 47 | 2 | 2116 |
| A2 | 25 | 65   | BACQ Isabelle            | 51 | 2 | 2152 | A2 | 15 | 289 | DOMENECH Marivi        | 54 | 2 | 2089 |
| A2 | 26 | 537  | FARIA Natalia            | 50 | 2 | 2144 | A2 | 16 | 141 | HENRIOUL Anne-Sophie   | 45 | 2 | 2048 |
| A2 | 27 | 43   | BOUVY Anne-Catherine     | 53 | 2 | 2139 | A2 | 17 | 233 | LIBOIS Fabienne        | 50 | 2 | 1966 |
| A2 | 28 | 289  | DROUET Stéphanie         | 52 | 2 | 2097 | A2 | 18 | 641 | VENERUCCI Astrid       | 51 | 2 | 1958 |
| A2 | 29 | 456  | JEHANNIN Hélène          | 53 | 2 | 1953 | A2 | 19 | 173 | LABENNE Nathalie       | 51 | 2 | 1904 |
| A2 | 30 | 659  | PERIN Cathy              | 54 | 2 | 1852 | A3 | 1  | 492 | GATEZ Dominique        | 64 | 5 | 5091 |
| A3 | 1  | 169  | FIRRE Isabelle           | 55 | 7 | 7351 | A3 | 2  | 214 | RENSON Sylvie          | 56 | 5 | 5065 |
| A3 | 2  | 1964 | GARDIEN Martine          | 60 | 7 | 6372 | A3 | 3  | 204 | LECHAT Marie-Alliette  | 63 | 5 | 5022 |
| A3 | 3  | 310  | MARCHAND Anne-Françoise  | 60 | 6 | 6173 | A3 | 4  | 50  | HALLET Nadine          | 58 | 4 | 4284 |
| A3 | 4  | 482  | JACOB Claudia            | 56 | 6 | 6151 | A3 | 5  | 450 | BOMBAERS Murielle      | 63 | 4 | 4253 |
| A3 | 5  | 20   | NOEL Chantal             | 64 | 6 | 5492 | A3 | 6  | 252 | LEROY Katia            | 57 | 4 | 4228 |
| A3 | 6  | 132  | GALLAIRE Sylvie          | 55 | 5 | 5463 | A3 | 7  | 97  | MINGARELLI Pascale     | 61 | 4 | 4169 |
| A3 | 7  | 319  | RICAILLE Vinciane        | 60 | 5 | 4903 | A3 | 8  | 57  | DURAND Annette         | 62 | 4 | 4109 |
| A3 | 8  | 224  | PELLETIER Marylène       | 59 | 5 | 4566 | A3 | 9  | 469 | AUSSEMS Lorette        | 55 | 4 | 3968 |
| A3 | 9  | 545  | BLOMMAERT Christine      | 56 | 4 | 4533 | A3 | 10 | 175 | DEJANA Mireille        | 55 | 4 | 3884 |
| A3 | 10 | 411  | MOHNEN Céline            | 55 | 4 | 4274 | A3 | 11 | 459 | JADOT Evelyne          | 55 | 3 | 3331 |
| A3 | 11 | 386  | NIHANT Myriam            | 61 | 4 | 4136 | A3 | 12 | 364 | PROTIN Laurence        | 56 | 3 | 3219 |
| A3 | 12 | 337  | CHEVALIER Myriam         | 57 | 4 | 3884 | A3 | 13 | 531 | REMY Sylvie            | 58 | 3 | 3179 |
| A3 | 13 | 120  | REMER Christelle         | 55 | 4 | 3808 | A3 | 14 | 250 | JACQUES Sabine         | 55 | 3 | 3176 |
| A3 | 14 | 531  | FAGNERAY Marie-Christine | 57 | 4 | 3609 | A3 | 15 | 424 | COLLIGNON Nathalie     | 56 | 3 | 3016 |
| A3 | 15 | 290  | RAUCY Marie-France       | 61 | 3 | 3041 | A3 | 16 | 504 | LAVIGNE Pascale        | 58 | 3 | 3009 |
| A3 | 16 | 138  | CROCHET Chantal          | 64 | 3 | 2939 | A3 | 17 | 426 | LEMAIRE Marie-Ange     | 60 | 2 | 1911 |
| A3 | 17 | 245  | NICOLAS Marie-Jeanne     | 59 | 3 | 2772 | A3 | 18 | 390 | FELGINES Catherine     | 59 | 2 | 1872 |
| A3 | 18 | 37   | TANGUY Christine         | 57 | 3 | 2711 | A4 | 1  | 96  | JENICOT Myriam         | 69 | 7 | 6859 |
| A3 | 19 | 772  | WARICHET Annick          | 57 | 2 | 2068 | A4 | 2  | 152 | BOURCEA Claudine       | 65 | 7 | 6835 |
| A3 | 20 | 196  | LUGEN Noella             | 61 | 2 | 1877 | A4 | 3  | 104 | WAMPACH Nicole         | 71 | 3 | 3102 |
| A3 | 21 | 61   | BOMBAERS Murielle        | 63 | 2 | 1871 | A4 | 4  | 32  | BERVILLER Josiane      | 72 | 3 | 2974 |
| A3 | 22 | 658  | PERIN Anne               | 58 | 2 | 1854 | A4 | 5  | 295 | PEIFFER Claudine       | 72 | 3 | 2913 |
| A3 | 23 | 31   | BIAZOT Annie             | 59 | 2 | 1845 | A5 | 1  | 271 | BILOCQ Nicole          | 81 | 7 | 6808 |
| A3 | 24 | 560  | THEISMANN Francine       | 63 | 2 | 1841 | A5 | 2  | 330 | BILOCQ Rose-Marie      | 75 | 7 | 6752 |
| A3 | 25 | 647  | CLAVIER Geneviève        | 57 | 2 | 1831 | A5 | 3  | 27  | GILLET Madeleine       | 77 | 6 | 5735 |
| A3 | 26 | 557  | LEQUEUX Pascale          | 59 | 2 | 1802 | A5 | 4  | 312 | RICHARD Agnès          | 75 | 5 | 4776 |
| A4 | 1  | 283  | MALCUIT Marie-Ange       | 69 | 5 | 4814 | F  | 1  | 254 | BOSELLER Laura         | 22 | 6 | 7068 |
| A4 | 2  | 434  | DURLET Geneviève         | 68 | 3 | 2795 | F  | 2  | 318 | MULDERS Salomé         | 34 | 6 | 6244 |
| A4 | 3  | 274  | LEONARD Edmée            | 68 | 2 | 1845 | F  | 3  | 123 | BOCK Auriane           | 26 | 6 | 6071 |
| A4 | 4  | 32   | BERVILLER Josiane        | 72 | 2 | 1778 | F  | 4  | 380 | SCHUL Justine          | 24 | 5 | 5477 |
| F  | 1  | 330  | PIERRARD Claire          | 32 | 7 | 6886 | F  | 5  | 442 | COGNO Alexandra        | 30 | 5 | 5354 |
| F  | 2  | 322  | PRECI Erkanda            | 29 | 7 | 6702 | F  | 6  | 140 | BLOMMAERT Laeticia     | 23 | 5 | 5243 |
| F  | 3  | 48   | COLLET Marie             | 27 | 6 | 6544 | F  | 7  | 106 | HANSEN Axelle          | 25 | 4 | 4481 |
| F  | 4  | 168  | CAUDRON Coralie          | 32 | 6 | 5927 | F  | 8  | 286 | GEORGES Alice          | 26 | 4 | 4396 |
| F  | 5  | 84   | PRIGNON Amélie           | 26 | 6 | 5836 | F  | 9  | 283 | SMEETS Pétronille      | 30 | 4 | 4192 |
| F  | 6  | 605  | MONHONVAL Sarah          | 34 | 5 | 5219 | F  | 10 | 131 | DEFOIN Florie          | 33 | 3 | 3507 |
| F  | 7  | 585  | DENAYER Renelle          | 27 | 5 | 4922 | F  | 11 | 156 | ANDRIANNE Hélène       | 33 | 3 | 3386 |
| F  | 8  | 325  | BRICHARD Charline        | 28 | 5 | 4743 | F  | 12 | 362 | DION Mary              | 24 | 3 | 3173 |
| F  | 9  | 53   | NICOLAS PEREZ Sherilyn   | 33 | 5 | 4639 | F  | 13 | 94  | ROUSSEAUX Justine      | 27 | 3 | 3142 |
| F  | 10 | 154  | NOËL Ophélie             | 28 | 5 | 4554 | F  | 14 | 622 | MAROLA Caroline        | 29 | 3 | 3060 |
| F  | 11 | 235  | HUMBERT Emelyne          | 27 | 4 | 4169 | F  | 15 | 406 | TOUILLAUX Sasha        | 21 | 3 | 3058 |
| F  | 12 | 616  | ZHOU Yuemin              | 32 | 4 | 4011 | F  | 16 | 85  | SINDIC Violette        | 22 | 3 | 3051 |
| F  | 13 | 45   | DARDAR Laura             | 30 | 4 | 3748 | F  | 17 | 642 | LAGARMITTE Marie-Flore | 29 | 3 | 2964 |
| F  | 14 | 156  | DIDIER Floriane          | 34 | 4 | 3697 | F  | 18 | 650 | GENTILE Soraya         | 33 | 3 | 2943 |
| F  | 15 | 667  | NIDERKORN Charlotte      | 26 | 3 | 3364 | F  | 19 | 342 | SAUVEY Julie           | 29 | 3 | 2911 |
| F  | 16 | 1    | BRUWIER Clémence         | 28 | 3 | 3295 | F  | 20 | 431 | GENTILE Luana          | 27 | 3 | 2869 |
| F  | 17 | 159  | GRITTI Adeline           | 33 | 3 | 3108 | F  | 21 | 279 | THOMAS Lucie           | 25 | 2 | 2238 |
| F  | 18 | 306  | FARINELLE Chloé          | 27 | 3 | 2984 | F  | 22 | 561 | LABRANCHE Marie        | 25 | 2 | 2218 |
| F  | 19 | 785  | WAUTHOZ Roxane           | 27 | 3 | 2939 | F  | 23 | 86  | VALET Marine           | 27 | 2 | 2123 |
| F  | 20 | 746  | INGELBRECHT Hélène       | 33 | 3 | 2823 | F  | 24 | 717 | AMATO Léane            | 24 | 2 | 2099 |



|    |    |      |                        |    |   |      |     |    |     |                    |    |   |      |
|----|----|------|------------------------|----|---|------|-----|----|-----|--------------------|----|---|------|
| F  | 21 | 767  | FURST Louise           | 22 | 3 | 2810 | F   | 25 | 125 | RUAR Léa           | 24 | 2 | 2087 |
| F  | 22 | 380  | MEESTERS Prisca        | 32 | 3 | 2804 | F   | 26 | 370 | BERTIN Julie       | 34 | 2 | 2086 |
| F  | 23 | 500  | MULLENS Elise          | 27 | 3 | 2775 | F   | 27 | 536 | CHAPELLIER Ysaline | 24 | 2 | 2084 |
| F  | 24 | 569  | MOGIN Margot           | 28 | 2 | 2349 | F   | 28 | 230 | BRION Naomi        | 31 | 2 | 2081 |
| F  | 25 | 588  | CAILTEUX Emilie        | 23 | 2 | 2246 | F   | 29 | 328 | EVARD Johanna      | 27 | 2 | 2055 |
| F  | 26 | 221  | OTTAVIANI Lucile       | 34 | 2 | 2090 | F   | 30 | 259 | HERMANS Julie      | 28 | 2 | 2017 |
| F  | 27 | 94   | DUMONT Justine         | 31 | 2 | 2084 | F   | 31 | 369 | CASTERS Louanne    | 25 | 2 | 2015 |
| F  | 28 | 439  | CREER H el ene         | 29 | 2 | 2071 | F   | 32 | 547 | HERMANS Julie      | 28 | 2 | 2012 |
| F  | 29 | 591  | CAILTEUX Elisabeth     | 28 | 2 | 2042 | F   | 33 | 368 | DEOM Lara          | 25 | 2 | 2006 |
| F  | 30 | 816  | HANUS Merybelle        | 34 | 2 | 2019 | F   | 34 | 602 | DIDIER Justine     | 27 | 2 | 1984 |
| F  | 31 | 299  | OLAGNY Alison          | 30 | 2 | 1887 | F   | 35 | 734 | DE ROECK Ya el     | 26 | 2 | 1981 |
| F  | 32 | 608  | WAUTHOZ Maud           | 34 | 2 | 1886 | F   | 36 | 485 | BOSQUET Florence   | 33 | 2 | 1963 |
| F  | 33 | 696  | QUOIRIN Alysson        | 27 | 2 | 1879 | F   | 37 | 307 | GERARD Justine     | 33 | 2 | 1943 |
| JF | 1  | 901  | MARION Am elie         | 17 | 2 | 2060 | F   | 38 | 267 | PIMENTA Tania      | 26 | 2 | 1918 |
| JF | 2  | 348  | BARTHAUX Norah         | 17 | 2 | 1841 | F   | 39 | 597 | ERPELDING Aurore   | 31 | 2 | 1875 |
| JH | 1  | 91   | BASTIEN Antoine        | 19 | 5 | 5973 | JF2 | 1  | 333 | WELVAERT Gaby      | 16 | 5 | 5388 |
| JH | 2  | 184  | MAGNETTE Thomas        | 16 | 5 | 5799 | JF2 | 2  | 182 | GOUJARD Emeline    | 17 | 5 | 5187 |
| JH | 3  | 350  | ADAM Evan              | 16 | 4 | 4567 | JF2 | 3  | 444 | WELVAERT Lise      | 15 | 5 | 5024 |
| JH | 4  | 468  | DE BEL Sylvain         | 17 | 4 | 4546 | JF2 | 4  | 377 | DEPELCHIN N ele    | 16 | 4 | 4324 |
| JH | 5  | 68   | BOUR Anatole           | 19 | 4 | 3827 | JF2 | 5  | 143 | DELHAYE Violaine   | 19 | 3 | 3451 |
| JH | 6  | 523  | MOUGEOT Noah           | 18 | 3 | 3549 | JF2 | 6  | 338 | MONHONVAL Nora     | 17 | 3 | 3444 |
| JH | 7  | 634  | BASTIEN Cl ement       | 16 | 3 | 3441 | JF2 | 7  | 186 | LHUIRE Pauline     | 15 | 3 | 3435 |
| JH | 8  | 231  | ETIENNE Owen           | 16 | 3 | 3321 | JF2 | 8  | 337 | MONHONVAL Louisa   | 15 | 3 | 3379 |
| JH | 9  | 1111 | BRUWIER Victor         | 18 | 2 | 2400 | JF2 | 9  | 322 | PONCIN Alix        | 17 | 3 | 3256 |
| JH | 10 | 703  | LABRANCHE Augustin     | 19 | 2 | 2329 | JF2 | 10 | 517 | BARTHAUX Norah     | 17 | 3 | 3214 |
| JH | 11 | 183  | MAGNETTE Henry         | 17 | 2 | 2258 | JF2 | 11 | 405 | MONSEREZ Mia       | 15 | 3 | 3211 |
| JH | 12 | 141  | CORAZZINI Enzo         | 18 | 2 | 2185 | JF2 | 12 | 465 | LEMPEREUR Julia    | 15 | 3 | 3146 |
| JH | 13 | 646  | WARNIER Julien         | 17 | 2 | 1993 | JF2 | 13 | 116 | GILSON Laura       | 15 | 3 | 3100 |
| JH | 14 | 263  | MUSZALSKI Sasha        | 17 | 2 | 1885 | JF2 | 14 | 163 | MOSSCONI Lorinne   | 17 | 3 | 2976 |
| S  | 1  | 331  | PIERRE Gary            | 34 | 7 | 8084 | JF2 | 15 | 325 | PRZYBYLSKI Romane  | 15 | 2 | 2186 |
| S  | 2  | 211  | THOMAS Dylan           | 27 | 7 | 8024 | JF2 | 16 | 464 | THIRY Jeanne       | 15 | 2 | 2163 |
| S  | 3  | 178  | EISCHORN Baudoin       | 32 | 7 | 7575 | JF2 | 17 | 695 | LEPERE Lison       | 16 | 2 | 2148 |
| S  | 4  | 143  | NO EL Gilles           | 35 | 6 | 7172 | JF2 | 18 | 556 | RAMLOT Albane      | 17 | 2 | 2108 |
| S  | 5  | 140  | PIERRE Ga etan         | 39 | 6 | 7099 | JF2 | 19 | 48  | FLECHET Daphn e    | 18 | 2 | 2053 |
| S  | 6  | 574  | HENRARD Marceau        | 26 | 5 | 5991 | JF2 | 20 | 177 | CREW Emma          | 15 | 2 | 2052 |
| S  | 7  | 161  | HOSTELET Antoine       | 28 | 5 | 5962 | JF2 | 21 | 115 | GILSON Lilah       | 17 | 2 | 2043 |
| S  | 8  | 640  | DEBEN Jean-Fran ois    | 38 | 5 | 5949 | JF2 | 22 | 365 | BAIJOT Laura       | 18 | 2 | 2019 |
| S  | 9  | 464  | BREVERY J er emy       | 34 | 5 | 5930 | JF1 | 1  | 161 | JURJEVIC Elsa      | 12 | 6 | 5875 |
| S  | 10 | 427  | FLAMAN Ga etan         | 35 | 5 | 5866 | JF1 | 2  | 36  | BONTENS Victoria   | 13 | 4 | 4526 |
| S  | 11 | 346  | LAMBERT Andrew         | 34 | 5 | 5830 | JF1 | 3  | 586 | MANNNS Am elia     | 13 | 2 | 2244 |
| S  | 12 | 164  | SALVADOR R emi         | 37 | 6 | 5752 | JF1 | 4  | 309 | CATTRYSSE Iris     | 13 | 2 | 2156 |
| S  | 13 | 461  | GERARD Ludovic         | 34 | 5 | 5720 | JH2 | 1  | 282 | DIDIER Younes      | 15 | 6 | 6623 |
| S  | 14 | 176  | GOFFINET Maxence       | 29 | 5 | 5718 | JH2 | 2  | 213 | LACOURT Vincent    | 17 | 4 | 4761 |
| S  | 15 | 558  | MOREAU Pierre          | 31 | 5 | 5713 | JH2 | 3  | 266 | MARTIN Cl ement    | 15 | 4 | 4620 |
| S  | 16 | 470  | DE SALLE Olivier       | 34 | 5 | 5326 | JH2 | 4  | 408 | BELCHE Emilien     | 18 | 4 | 4617 |
| S  | 17 | 308  | TINANT Quentin         | 31 | 5 | 5195 | JH2 | 5  | 133 | THERER Faustin     | 17 | 3 | 3590 |
| S  | 18 | 97   | THONNARD S ebastien    | 37 | 5 | 4945 | JH2 | 6  | 179 | GOUJARD Matthieu   | 15 | 3 | 3541 |
| S  | 19 | 218  | COLLIN Maxime          | 39 | 4 | 4764 | JH2 | 7  | 49  | THILTGES Matias    | 17 | 3 | 3494 |
| S  | 20 | 153  | VIRLEZ Geoffrey        | 38 | 4 | 4724 | JH2 | 8  | 245 | DESLOOVERE Edwin   | 15 | 3 | 3433 |
| S  | 21 | 476  | CAPON Cl ement         | 23 | 4 | 4640 | JH2 | 9  | 232 | BRYSENS Brandon    | 19 | 3 | 3423 |
| S  | 22 | 228  | REICHLING Fran ois     | 38 | 4 | 4545 | JH2 | 10 | 539 | MOUTON Cl ement    | 17 | 3 | 3279 |
| S  | 23 | 162  | MARINO S ebastien      | 38 | 4 | 4506 | JH2 | 11 | 89  | DIDIER Christian   | 16 | 3 | 3272 |
| S  | 24 | 39   | GAUJARD Micha el       | 37 | 4 | 4486 | JH2 | 12 | 584 | MAGNETTE Antony    | 15 | 2 | 2362 |
| S  | 25 | 89   | GUERLOT Pierre         | 21 | 4 | 4362 | JH2 | 13 | 529 | ETIENNE Liam       | 17 | 2 | 2359 |
| S  | 26 | 219  | HANZIR Aur elien       | 35 | 4 | 4356 | JH2 | 14 | 564 | RENAULT F elix     | 17 | 2 | 2273 |
| S  | 27 | 74   | LEQUEUX Augustin       | 20 | 4 | 4308 | JH2 | 15 | 595 | REZER Evan         | 18 | 2 | 2260 |
| S  | 28 | 369  | HERBEUVAL Arnaud       | 27 | 4 | 4279 | JH2 | 16 | 98  | LAMPSON Ma el      | 18 | 2 | 2247 |
| S  | 29 | 8    | KUTTEN Fran ois        | 35 | 4 | 4268 | JH2 | 17 | 366 | BAIJOT Tim eo      | 15 | 2 | 2242 |
| S  | 30 | 318  | HAYERTZ Lilian         | 27 | 4 | 4219 | JH2 | 18 | 587 | MANNNS Adrien      | 18 | 2 | 2187 |
| S  | 31 | 56   | GEORGES Stevens        | 37 | 4 | 4107 | JH2 | 19 | 552 | WATELET Aloys      | 15 | 2 | 2180 |
| S  | 32 | 381  | DINIS MACHADO J er emy | 33 | 4 | 4004 | JH2 | 20 | 515 | AGOSTINI Evan      | 19 | 2 | 2062 |

|   |    |     |                       |    |   |      |     |    |     |                    |    |   |      |
|---|----|-----|-----------------------|----|---|------|-----|----|-----|--------------------|----|---|------|
| S | 33 | 112 | KAUTEN Christophe     | 36 | 3 | 3582 | JH2 | 21 | 570 | SCHANDELER Maxime  | 15 | 2 | 2048 |
| S | 34 | 42  | COLLIGNON Jérôme      | 38 | 3 | 3560 | JH1 | 1  | 113 | RENARD Maxime      | 12 | 7 | 8224 |
| S | 35 | 740 | CLARENS Julien        | 34 | 3 | 3524 | JH1 | 2  | 56  | RENARD Diego       | 14 | 6 | 7049 |
| S | 36 | 688 | STEIOFF Stéphane      | 37 | 3 | 3523 | JH1 | 3  | 216 | ANDRÉ Hayden       | 13 | 6 | 6406 |
| S | 37 | 216 | LUSSON Loïc           | 24 | 3 | 3498 | JH1 | 4  | 206 | HANSEN Mathis      | 14 | 6 | 5960 |
| S | 38 | 670 | HUART François        | 30 | 3 | 3476 | JH1 | 5  | 334 | WELVAERT Justin    | 13 | 5 | 5771 |
| S | 39 | 587 | CAILTEUX Guillaume    | 26 | 3 | 3389 | JH1 | 6  | 244 | DESLOOVERE Yan     | 13 | 5 | 5513 |
| S | 40 | 165 | RAULIN Kenny          | 28 | 3 | 3376 | JH1 | 7  | 457 | DE RUETTE Mayron   | 14 | 4 | 4464 |
| S | 41 | 623 | GUILLAUME Mathieu     | 35 | 3 | 3357 | JH1 | 8  | 78  | AMRAOUI Ethan      | 13 | 4 | 4460 |
| S | 42 | 768 | FURST Tom             | 21 | 3 | 3355 | JH1 | 9  | 439 | MARTIN Noé         | 12 | 4 | 4398 |
| S | 43 | 583 | LOUPPE Antoine        | 36 | 3 | 3303 | JH1 | 10 | 162 | DUARTE Louis       | 12 | 3 | 3381 |
| S | 44 | 544 | THUBERT Alexandre     | 36 | 3 | 3285 | JH1 | 11 | 433 | PLAINCHAMP Hugo    | 14 | 3 | 3253 |
| S | 45 | 643 | GAZIAUX Levi          | 27 | 3 | 3200 | JH1 | 12 | 660 | SIMON Antoine      | 14 | 3 | 3238 |
| S | 46 | 271 | LATRAN Jérôme         | 38 | 3 | 3185 | JH1 | 13 | 46  | CLAUSSE Thiméo     | 12 | 3 | 3188 |
| S | 47 | 627 | GOURMET Julien        | 34 | 3 | 3161 | JH1 | 14 | 467 | LEMPEREUR Léonce   | 11 | 3 | 3123 |
| S | 48 | 571 | JONETTE Arnaud        | 27 | 3 | 3110 | JH1 | 15 | 210 | ORY Alix           | 14 | 2 | 2354 |
| S | 49 | 305 | MAURY Antoine         | 27 | 3 | 3100 | JH1 | 16 | 356 | MAGEN Trévis       | 12 | 2 | 2349 |
| S | 50 | 692 | CATOT Axel            | 31 | 3 | 3088 | JH1 | 17 | 640 | BRAIBANT Maxence   | 12 | 2 | 2337 |
| S | 51 | 498 | EPPE Michaël          | 37 | 3 | 3065 | JH1 | 18 | 351 | MOTCH Ugo          | 11 | 2 | 2316 |
| S | 52 | 792 | CHRISTOPHE Romain     | 39 | 3 | 3051 | JH1 | 19 | 506 | CRELOT Mattéo      | 12 | 2 | 2297 |
| S | 53 | 773 | TIBESAR Matthieu      | 37 | 3 | 3050 | JH1 | 20 | 355 | RAMLOT Bastien     | 12 | 2 | 2263 |
| S | 54 | 358 | DESQUILBET Maximilien | 37 | 3 | 3049 | JH1 | 21 | 187 | LHUIRE Maël        | 14 | 2 | 2108 |
| S | 55 | 365 | DUPONT Etienne        | 32 | 3 | 3025 | JH1 | 22 | 639 | BALON Lucas        | 13 | 2 | 2101 |
| S | 56 | 130 | BERTRAND Nicolas      | 39 | 3 | 2884 | JH1 | 23 | 601 | DEOM Mathéo        | 11 | 2 | 2047 |
| S | 57 | 497 | VANDELOISE François   | 34 | 3 | 2848 | JH1 | 24 | 352 | BRUCHER Bastien    | 11 | 2 | 1977 |
| S | 58 | 635 | DENDIEVEL Manon       | 29 | 3 | 2844 | S   | 1  | 72  | BRACKMAN Timothée  | 21 | 7 | 8386 |
| S | 59 | 442 | FORTIN Yohan          | 36 | 2 | 2399 | S   | 2  | 90  | LIEGEOIS Alexandre | 26 | 7 | 8329 |
| S | 60 | 34  | CAUDOUX Hugo          | 24 | 2 | 2392 | S   | 3  | 383 | XHARDE Damien      | 39 | 7 | 8128 |
| S | 61 | 12  | HENRIOT Benjamin      | 37 | 2 | 2389 | S   | 4  | 489 | BOUCHET Davy       | 38 | 7 | 8095 |
| S | 62 | 739 | FEGARD Erwan          | 33 | 2 | 2387 | S   | 5  | 29  | POIRIER Jérôme     | 33 | 7 | 8084 |
| S | 63 | 3   | MATHIAS Adrien        | 20 | 2 | 2383 | S   | 6  | 34  | REUTER Jonathan    | 37 | 7 | 8033 |
| S | 64 | 292 | DAY Nicolas           | 30 | 2 | 2382 | S   | 7  | 2   | MAGOTTEAUX Clément | 25 | 7 | 7763 |
| S | 65 | 397 | DIDIER Cyril          | 27 | 2 | 2372 | S   | 8  | 153 | DESSOY William     | 29 | 7 | 7673 |
| S | 66 | 911 | JACQUEMIN Rémy        | 31 | 2 | 2359 | S   | 9  | 10  | GATELIER Florian   | 27 | 6 | 7131 |
| S | 67 | 669 | GILLET François       | 34 | 2 | 2354 | S   | 10 | 142 | GOFFLOT Nathan     | 25 | 6 | 6394 |
| S | 68 | 762 | HEYNEN Cyril          | 30 | 2 | 2341 | S   | 11 | 288 | BALON Arnaud       | 39 | 5 | 5988 |
| S | 69 | 778 | NOEL Nathan           | 27 | 2 | 2326 | S   | 12 | 198 | BURHIN Michaël     | 32 | 5 | 5710 |
| S | 70 | 85  | ENGLEBERT Alex        | 27 | 2 | 2324 | S   | 13 | 192 | DHARCOUR Gilles    | 23 | 5 | 5685 |
| S | 71 | 270 | DREZEN Maxime         | 25 | 2 | 2322 | S   | 14 | 197 | DUBOIS Rémi        | 38 | 5 | 5641 |
| S | 72 | 155 | COLLIN Nathan         | 29 | 2 | 2308 | S   | 15 | 478 | CRÉLOT Simon       | 37 | 4 | 4782 |
| S | 73 | 668 | GLAUDE Lionel         | 37 | 2 | 2298 | S   | 16 | 199 | MENACER Armand     | 33 | 4 | 4762 |
| S | 74 | 311 | BIREN Bastien         | 33 | 2 | 2273 | S   | 17 | 107 | CLARENS Julien     | 34 | 4 | 4752 |
| S | 75 | 713 | BERENS Max            | 29 | 2 | 2272 | S   | 18 | 409 | MARCHAL Mathis     | 22 | 4 | 4729 |
| S | 76 | 256 | BERTIN Loïc           | 38 | 2 | 2251 | S   | 19 | 134 | ALLARD Thimotée    | 33 | 4 | 4657 |
| S | 77 | 592 | POTTIER Aurélien      | 30 | 2 | 2243 | S   | 20 | 479 | JACQUES Théo       | 26 | 4 | 4612 |
| S | 78 | 628 | FARINELLE Corentin    | 34 | 2 | 2241 | S   | 21 | 166 | CROCHET Antoine    | 26 | 4 | 4543 |
| S | 79 | 815 | ROBARDET Thibaud      | 37 | 2 | 2240 | S   | 22 | 317 | JACQUES Quentin    | 32 | 4 | 4528 |
| S | 80 | 374 | STERNON Brice         | 32 | 2 | 2239 | S   | 23 | 346 | DUFOUR Nicolas     | 32 | 4 | 4509 |
| S | 81 | 376 | CHANGEUR Olivier      | 36 | 2 | 2231 | S   | 24 | 193 | MICHEL Lucien      | 26 | 4 | 4508 |
| S | 82 | 589 | LENAERTS Gary         | 36 | 2 | 2209 | S   | 25 | 238 | GAZIAUX Lévi       | 27 | 4 | 4497 |
| S | 83 | 134 | VAN LEEUWEN Jérémy    | 37 | 2 | 2205 | S   | 26 | 468 | TOUILLAUX Boris    | 36 | 4 | 4414 |
| S | 84 | 704 | LEBLOND Mathieu       | 21 | 2 | 2158 | S   | 27 | 227 | LOTHAIRE Sébastien | 37 | 4 | 4350 |
| S | 85 | 630 | GILLET Jonathan       | 26 | 2 | 2151 | S   | 28 | 443 | DARDENNE Simon     | 32 | 4 | 4330 |
| S | 86 | 328 | GENGLER Justin        | 26 | 2 | 2105 | S   | 29 | 130 | THIRY Lenaïc       | 37 | 3 | 3598 |
| S | 87 | 286 | CLAES Tom             | 30 | 2 | 2097 | S   | 30 | 911 | JACQUEMIN Rémy     | 31 | 3 | 3583 |
| S | 88 | 382 | PECHEUR Quentin       | 31 | 2 | 2089 | S   | 31 | 118 | DABE Antoine       | 35 | 3 | 3579 |
| S | 89 | 222 | ROLLAND Anthony       | 34 | 2 | 2088 | S   | 32 | 422 | PIERRET Julien     | 23 | 3 | 3549 |
| S | 90 | 748 | HOFFMAN Nicolas       | 37 | 2 | 2060 | S   | 33 | 664 | THEIS Aymeric      | 26 | 3 | 3547 |
| S | 91 | 309 | ROBINEAU Alexis       | 29 | 2 | 2058 | S   | 34 | 165 | BESTGEN Bastien    | 26 | 3 | 3467 |
| S | 92 | 321 | CHAPELLIER Robin      | 20 | 2 | 2058 | S   | 35 | 101 | MULLER Jonathan    | 24 | 3 | 3447 |
| S | 93 | 458 | VERITER Cédric        | 31 | 2 | 2049 | S   | 36 | 336 | FEROT Anthony      | 33 | 3 | 3428 |

|    |    |      |                      |    |   |      |    |    |      |                     |    |   |      |
|----|----|------|----------------------|----|---|------|----|----|------|---------------------|----|---|------|
| S  | 94 | 506  | WARLET Guillaume     | 38 | 2 | 2015 | S  | 37 | 167  | BERTRAND Antoine    | 32 | 3 | 3416 |
| S  | 95 | 157  | MULLENDERS Thomas    | 35 | 2 | 2014 | S  | 38 | 217  | JONETTE Arnaud      | 27 | 3 | 3406 |
| S  | 96 | 833  | SIZAIRE Adrien       | 29 | 2 | 2000 | S  | 39 | 349  | MATHIEU Thomas      | 31 | 3 | 3336 |
| S  | 97 | 714  | CHALON Matthieu      | 35 | 2 | 1948 | S  | 40 | 1325 | MESQUIN Sullivan    | 30 | 3 | 3302 |
| S  | 98 | 472  | CHALON Gauthier      | 39 | 2 | 1929 | S  | 41 | 649  | TURBANG Matthias    | 27 | 3 | 3207 |
| V1 | 1  | 21   | LIEGEOIS Grégory     | 40 | 7 | 8085 | S  | 42 | 139  | ALLARD Thibaut      | 39 | 3 | 3189 |
| V1 | 2  | 133  | CATOT Frédéric       | 47 | 7 | 8009 | S  | 43 | 208  | MOUSTY Julien       | 28 | 3 | 3186 |
| V1 | 3  | 243  | ANDRE Michaël        | 43 | 7 | 7524 | S  | 44 | 348  | HUBERT Florent      | 33 | 3 | 3065 |
| V1 | 4  | 251  | HANSEN Raphaël       | 48 | 7 | 7331 | S  | 45 | 203  | JEAN Henri          | 24 | 2 | 2398 |
| V1 | 5  | 129  | CLAUSSE Christophe   | 42 | 6 | 7191 | S  | 46 | 273  | COLLIGNON Cédric    | 21 | 2 | 2391 |
| V1 | 6  | 27   | BASQUIN Franck       | 49 | 6 | 7116 | S  | 47 | 220  | PIERRARD Thomas     | 23 | 2 | 2386 |
| V1 | 7  | 41   | PONCIN Olivier       | 45 | 7 | 7094 | S  | 48 | 285  | CHAPELLIER Robin    | 20 | 2 | 2385 |
| V1 | 8  | 225  | ISAAC Stéphane       | 48 | 6 | 7067 | S  | 49 | 675  | GUILLAUME Bryan     | 29 | 2 | 2378 |
| V1 | 9  | 383  | NGUYEN Van Thang     | 47 | 6 | 6613 | S  | 50 | 275  | COLLIGNON Loïc      | 27 | 2 | 2377 |
| V1 | 10 | 440  | MICHELOT Cyril       | 49 | 6 | 6463 | S  | 51 | 239  | ARMANDO Clément     | 20 | 2 | 2358 |
| V1 | 11 | 182  | PIERRARD Rudy        | 42 | 6 | 6372 | S  | 52 | 212  | LABARBE Kévin       | 37 | 2 | 2343 |
| V1 | 12 | 116  | FLEMING David        | 47 | 6 | 5979 | S  | 53 | 724  | D'HARCOUR Arnaud    | 21 | 2 | 2332 |
| V1 | 13 | 341  | CICUTO David         | 40 | 5 | 5919 | S  | 54 | 138  | HABRAN Serge        | 39 | 2 | 2311 |
| V1 | 14 | 236  | LAMBOTTE Claude      | 49 | 5 | 5910 | S  | 55 | 249  | DEMARCIN Jérémy     | 32 | 2 | 2307 |
| V1 | 15 | 327  | LAFONTAINE Dimitri   | 49 | 6 | 5897 | S  | 56 | 215  | GEREKE Steve        | 38 | 2 | 2261 |
| V1 | 16 | 315  | DELATTRE Valéry      | 42 | 6 | 5895 | S  | 57 | 693  | GROSDIDIER Tom      | 28 | 2 | 2246 |
| V1 | 17 | 326  | BLONDEAU Alban       | 49 | 6 | 5801 | S  | 58 | 340  | DUPONT Etienne      | 32 | 2 | 2228 |
| V1 | 18 | 150  | WATELET François     | 48 | 5 | 5697 | S  | 59 | 93   | LEPAGE Loïc         | 33 | 2 | 2174 |
| V1 | 19 | 234  | ETIENNE Xavier       | 49 | 5 | 5688 | S  | 60 | 697  | DIDIER Cyril        | 27 | 2 | 2166 |
| V1 | 20 | 118  | JACQUET Fabrice      | 49 | 5 | 5678 | S  | 61 | 533  | COTTONG Maxime      | 30 | 2 | 2137 |
| V1 | 21 | 272  | PARISSE Raphaël      | 41 | 5 | 5520 | S  | 62 | 532  | BRADFER Marc        | 31 | 2 | 2115 |
| V1 | 22 | 1001 | PEIFFER Laurent      | 45 | 5 | 5501 | S  | 63 | 124  | PIERRARD Jonathan   | 35 | 2 | 2108 |
| V1 | 23 | 92   | BASTIEN Laurent      | 48 | 5 | 5394 | S  | 64 | 432  | MARTELANGÉ Mickaël  | 33 | 2 | 2061 |
| V1 | 24 | 163  | LOOTVOET Cédric      | 45 | 5 | 5379 | S  | 65 | 236  | NIEDERCORN Kris     | 36 | 2 | 2009 |
| V1 | 25 | 302  | HANNARD Nicolas      | 42 | 5 | 5196 | S  | 66 | 268  | LEQUARRE Nicolas    | 30 | 2 | 1917 |
| V1 | 26 | 671  | DEPEAUW Olivier      | 45 | 4 | 4781 | V1 | 1  | 33   | TURBANG Raphaël     | 46 | 7 | 7619 |
| V1 | 27 | 166  | SIGRAND Samuel       | 41 | 4 | 4773 | V1 | 2  | 70   | THIRION Christophe  | 45 | 7 | 7453 |
| V1 | 28 | 414  | MARTIN Christophe    | 47 | 4 | 4665 | V1 | 3  | 76   | BALON Pascal        | 48 | 6 | 7180 |
| V1 | 29 | 632  | BARTHAX Sébastien    | 42 | 4 | 4657 | V1 | 4  | 112  | DE RUETTE Yoann     | 40 | 6 | 7098 |
| V1 | 30 | 393  | THOLL Jean-Philippe  | 44 | 4 | 4571 | V1 | 5  | 60   | BARTHAX Benoît      | 43 | 6 | 7023 |
| V1 | 31 | 217  | PAQUET Raphaël       | 45 | 4 | 4479 | V1 | 6  | 66   | CHEVALIER Sébastien | 45 | 5 | 5944 |
| V1 | 32 | 223  | FLOCH Jean-Brice     | 41 | 4 | 4379 | V1 | 7  | 181  | GOUJARD Stéphane    | 47 | 5 | 5589 |
| V1 | 33 | 23   | CAGNEY William       | 48 | 4 | 4319 | V1 | 8  | 344  | HAAS Bernard        | 49 | 5 | 5428 |
| V1 | 34 | 494  | MAGNETTE Nicolas     | 44 | 4 | 4277 | V1 | 9  | 320  | STOCLET Jérôme      | 47 | 5 | 4966 |
| V1 | 35 | 125  | PECHON Renaud        | 43 | 4 | 4247 | V1 | 10 | 287  | BALON Ludovic       | 45 | 4 | 4747 |
| V1 | 36 | 711  | COLLIGNON Jérémy     | 41 | 4 | 4233 | V1 | 11 | 304  | GERARD David        | 46 | 4 | 4479 |
| V1 | 37 | 250  | LAM Swen-Fei         | 48 | 4 | 4066 | V1 | 12 | 265  | MARTIN Nadiel       | 41 | 4 | 4428 |
| V1 | 38 | 378  | MALFROID Benoît      | 43 | 4 | 3988 | V1 | 13 | 149  | BLANCHETTE Jérémy   | 47 | 4 | 4388 |
| V1 | 39 | 577  | RENGLET Julien       | 41 | 4 | 3947 | V1 | 14 | 455  | REMY Frédéric       | 49 | 4 | 4366 |
| V1 | 40 | 190  | VAN OOSTVELDT Romain | 40 | 4 | 3938 | V1 | 15 | 246  | DESLOOVERE Sven     | 46 | 4 | 4344 |
| V1 | 41 | 128  | PASTUREAU Olivier    | 46 | 4 | 3901 | V1 | 16 | 11   | BALON Christophe    | 41 | 4 | 4286 |
| V1 | 42 | 230  | CLAUSSE Michaël      | 41 | 4 | 3849 | V1 | 17 | 159  | DUARTE Christophe   | 49 | 4 | 4260 |
| V1 | 43 | 105  | SELVAIS Guillaume    | 48 | 4 | 3669 | V1 | 18 | 74   | AMRAOUI James       | 42 | 4 | 4255 |
| V1 | 44 | 552  | BOUANÈNE Yacoub      | 42 | 3 | 3575 | V1 | 19 | 603  | REMY Kevin          | 42 | 4 | 3969 |
| V1 | 45 | 705  | PLAINCHAMP Brice     | 41 | 3 | 3489 | V1 | 20 | 184  | LIOTINO Frédéric    | 44 | 3 | 3589 |
| V1 | 46 | 334  | GODFRIND Fabrice     | 43 | 3 | 3438 | V1 | 21 | 430  | WATELET Grégory     | 44 | 3 | 3546 |
| V1 | 47 | 448  | JAMINON Jérôme       | 46 | 3 | 3425 | V1 | 22 | 451  | WELVAERT Steve      | 43 | 3 | 3501 |
| V1 | 48 | 477  | MENDONÇA Marco       | 44 | 3 | 3421 | V1 | 23 | 211  | TULPIN Jonathan     | 42 | 3 | 3496 |
| V1 | 49 | 287  | BALON Ludovic        | 45 | 3 | 3418 | V1 | 24 | 6    | GERARD Michaël      | 47 | 3 | 3378 |
| V1 | 50 | 44   | JACQUES Dimitri      | 45 | 3 | 3340 | V1 | 25 | 79   | WATRY Stephen       | 44 | 3 | 3201 |
| V1 | 51 | 371  | CRÉLOT Julien        | 44 | 3 | 3298 | V1 | 26 | 327  | PRZYBYLSKI Johann   | 43 | 2 | 2391 |
| V1 | 52 | 78   | NEVEU Damien         | 48 | 3 | 3234 | V1 | 27 | 127  | MAISSIN Bruno       | 49 | 2 | 2343 |
| V1 | 53 | 391  | RAMLOT Olivier       | 47 | 3 | 3224 | V1 | 28 | 496  | LALLEMAND Pascal    | 45 | 2 | 2341 |
| V1 | 54 | 527  | ASSENMAKER Pierre    | 41 | 3 | 3222 | V1 | 29 | 354  | MOTCH Emmanuel      | 44 | 2 | 2314 |
| V1 | 55 | 639  | MARS Philippe        | 44 | 3 | 3219 | V1 | 30 | 253  | VANDER ELST Ronan   | 44 | 2 | 2278 |
| V1 | 56 | 573  | RAMLOT Sébastien     | 47 | 3 | 3214 | V1 | 31 | 81   | WATHELET Thomas     | 48 | 2 | 2197 |

|    |    |      |                              |    |   |      |    |    |     |                        |    |   |      |
|----|----|------|------------------------------|----|---|------|----|----|-----|------------------------|----|---|------|
| V1 | 57 | 4    | NICOLAS Fabien               | 40 | 3 | 3064 | V1 | 32 | 324 | FRANÇOIS Damien        | 48 | 2 | 2171 |
| V1 | 58 | 486  | DEBOUT Mathieut              | 43 | 3 | 3019 | V1 | 33 | 498 | MARTIN Fabrice         | 45 | 2 | 2143 |
| V1 | 59 | 11   | BALON Christophe             | 41 | 3 | 2993 | V1 | 34 | 371 | LANDERCY Simon-Pierre  | 42 | 2 | 2084 |
| V1 | 60 | 687  | WATRY Stéphane               | 44 | 3 | 2982 | V1 | 35 | 499 | SANCOVA Loïc           | 41 | 2 | 2075 |
| V1 | 61 | 633  | MERGEN Pierre                | 41 | 3 | 2919 | V1 | 36 | 524 | MOUGEOT Cédric         | 46 | 2 | 2000 |
| V1 | 62 | 561  | PLAINCHAMP Jérémie           | 47 | 2 | 2382 | V2 | 1  | 30  | ENTZINGER Stéphane     | 54 | 6 | 7120 |
| V1 | 63 | 108  | AGOSTINI David               | 43 | 2 | 2363 | V2 | 2  | 28  | LAMPSON Yannick        | 53 | 6 | 6390 |
| V1 | 64 | 280  | THERER Vincent               | 49 | 2 | 2337 | V2 | 3  | 201 | DECOUT Denis           | 55 | 5 | 5885 |
| V1 | 65 | 351  | VAST Sébastien               | 44 | 2 | 2312 | V2 | 4  | 395 | COSSON Christophe      | 51 | 5 | 5538 |
| V1 | 66 | 438  | WEKHUIZEN Michaël            | 46 | 2 | 2311 | V2 | 5  | 255 | SEIVERT Yannick        | 50 | 5 | 5478 |
| V1 | 67 | 737  | DEOM Pierre                  | 41 | 2 | 2293 | V2 | 6  | 35  | DESLOGES Alain         | 55 | 5 | 5413 |
| V1 | 68 | 819  | COTTIN Raphaël               | 48 | 2 | 2275 | V2 | 7  | 497 | HANSEN Jean-Paul       | 58 | 5 | 5369 |
| V1 | 69 | 449  | HELSEMANS Benoît             | 43 | 2 | 2268 | V2 | 8  | 9   | MATHIAS Laurent        | 52 | 4 | 4728 |
| V1 | 70 | 110  | THOLEY Gwénaél               | 42 | 2 | 2249 | V2 | 9  | 507 | PAQUET David           | 53 | 4 | 4652 |
| V1 | 71 | 189  | PERL Simon                   | 40 | 2 | 2245 | V2 | 10 | 24  | JACQUET Claude         | 56 | 4 | 4618 |
| V1 | 72 | 600  | DEFAYS Alexandre             | 41 | 2 | 2244 | V2 | 11 | 135 | NOEL Gilles            | 52 | 4 | 4590 |
| V1 | 73 | 388  | PEIGNOIS Michaël             | 48 | 2 | 2243 | V2 | 12 | 77  | ZIMMER Etienne         | 53 | 4 | 4473 |
| V1 | 74 | 826  | BLEUWART Yannick             | 41 | 2 | 2239 | V2 | 13 | 52  | TOUILLAUX Dominique    | 59 | 4 | 4414 |
| V1 | 75 | 435  | PEIFFER Nicolas              | 47 | 2 | 2235 | V2 | 14 | 502 | SIMON Guillaume        | 50 | 4 | 4322 |
| V1 | 76 | 718  | HAUPERT Maxime               | 42 | 2 | 2235 | V2 | 15 | 240 | WILLETTE Jean-Michel   | 54 | 4 | 4055 |
| V1 | 77 | 754  | DUSSELDORF Cédric            | 44 | 2 | 2229 | V2 | 16 | 425 | JACQUEMIN Alain        | 58 | 4 | 4008 |
| V1 | 78 | 812  | NAHANT Régis                 | 46 | 2 | 2214 | V2 | 17 | 26  | VACCALLUZZO Giuseppe   | 54 | 3 | 3490 |
| V1 | 79 | 437  | THOMAS Cédric                | 42 | 2 | 2212 | V2 | 18 | 61  | COLLIN Michel          | 59 | 3 | 3249 |
| V1 | 80 | 758  | THERER Romain                | 43 | 2 | 2206 | V2 | 19 | 132 | VICI Gérald            | 52 | 3 | 3193 |
| V1 | 81 | 663  | CHALET Steve                 | 46 | 2 | 2199 | V2 | 20 | 189 | LHUIRE Fabrice         | 51 | 3 | 3190 |
| V1 | 82 | 109  | AGOSTINI Stefano             | 41 | 2 | 2198 | V2 | 21 | 644 | CHENOT Patrick         | 51 | 3 | 3177 |
| V1 | 83 | 385  | NGUYEN Vincent               | 49 | 2 | 2196 | V2 | 22 | 834 | LIBOIS Raphaël         | 52 | 3 | 3080 |
| V1 | 84 | 757  | CHRISTOPHE Olivier           | 45 | 2 | 2188 | V2 | 23 | 681 | PINSON Sophie          | 50 | 3 | 2937 |
| V1 | 85 | 186  | GEORGES Sébastien            | 48 | 2 | 2174 | V2 | 24 | 594 | MOTCH Réginald         | 50 | 2 | 2337 |
| V1 | 86 | 2000 | BALON Philippe               | 48 | 2 | 2172 | V2 | 25 | 294 | LEFORT Pierre          | 51 | 2 | 2273 |
| V1 | 87 | 582  | GERKENS Jean-François        | 45 | 2 | 2170 | V2 | 26 | 378 | DA PALMA Antonio       | 57 | 2 | 2257 |
| V1 | 88 | 693  | ORBAN Raphaël                | 49 | 2 | 2162 | V2 | 27 | 647 | VAN ROMPU Sébastien    | 50 | 2 | 2230 |
| V1 | 89 | 307  | LANDERCY Simon-Pierre        | 42 | 2 | 2138 | V2 | 28 | 440 | GONZALEZ Mariano       | 50 | 2 | 2118 |
| V1 | 90 | 644  | WARNIER Pierre               | 49 | 2 | 2132 | V3 | 1  | 202 | LEPAGE Yves            | 63 | 7 | 8141 |
| V1 | 91 | 618  | MANCONI Nicolas              | 42 | 2 | 2130 | V3 | 2  | 92  | WELVAERT Jules         | 69 | 7 | 7853 |
| V1 | 92 | 201  | VINCENT Yannick              | 40 | 2 | 2117 | V3 | 3  | 23  | DEVILLET Serge         | 62 | 7 | 7413 |
| V1 | 93 | 357  | THORNER Mickaël              | 45 | 2 | 2100 | V3 | 4  | 154 | DESSOY Dominique       | 61 | 7 | 7124 |
| V1 | 94 | 139  | BRUCH Christophe             | 41 | 2 | 2031 | V3 | 5  | 121 | MULDER Daniel          | 68 | 6 | 6948 |
| V1 | 95 | 79   | FELTZ Régis                  | 45 | 2 | 2021 | V3 | 6  | 43  | COLLIN Baudouin        | 68 | 7 | 6773 |
| V1 | 96 | 679  | TOMASZKIEWICZ Charles-Alexar | 41 | 2 | 2018 | V3 | 7  | 100 | PONLOT Jean-Jacques    | 62 | 5 | 5833 |
| V1 | 97 | 403  | GONRY Frédéric               | 48 | 2 | 2016 | V3 | 8  | 176 | DOMINIQUE Didier       | 63 | 5 | 5773 |
| V1 | 98 | 389  | PONCIN Matthieu              | 42 | 2 | 1973 | V3 | 9  | 25  | CLEMENT Daniel         | 60 | 5 | 5148 |
| V1 | 99 | 158  | THOMAS Julien                | 40 | 2 | 1817 | V3 | 10 | 207 | REMY Guy               | 62 | 5 | 5132 |
| V2 | 1  | 36   | ALLARD Pascal                | 55 | 7 | 7321 | V3 | 11 | 22  | GODENIR Christian      | 60 | 4 | 4564 |
| V2 | 2  | 1309 | RENARD Jean-Philippe         | 57 | 7 | 7160 | V3 | 12 | 476 | CARNEVALI Jean-Charles | 68 | 4 | 4437 |
| V2 | 3  | 119  | PICKE Hervé                  | 54 | 6 | 7136 | V3 | 13 | 103 | DEFOIN Christian       | 64 | 4 | 4156 |
| V2 | 4  | 70   | MOUTON Richard               | 53 | 6 | 6725 | V3 | 14 | 510 | LENTZ Thierry          | 65 | 4 | 4039 |
| V2 | 5  | 282  | MALCUIT Florent              | 55 | 6 | 6680 | V3 | 15 | 666 | BOUSCHET Marc          | 67 | 4 | 3875 |
| V2 | 6  | 340  | WANLIN Franck                | 57 | 6 | 6550 | V3 | 16 | 514 | HOMEL Jean-Luc         | 64 | 3 | 3435 |
| V2 | 7  | 777  | ROBLAIN Louis                | 55 | 6 | 6495 | V3 | 17 | 559 | ROSSIGNON Dominique    | 63 | 3 | 3368 |
| V2 | 8  | 212  | LAMORT Samuel                | 50 | 6 | 6391 | V3 | 18 | 99  | MIGNOSI Jean-Jacques   | 67 | 3 | 3358 |
| V2 | 9  | 258  | DENIS Michel                 | 56 | 6 | 6263 | V3 | 19 | 447 | GERARD Christian       | 60 | 3 | 3294 |
| V2 | 10 | 484  | ROLAND Etienne               | 57 | 6 | 6066 | V3 | 20 | 456 | THIRY Eric             | 61 | 3 | 3247 |
| V2 | 11 | 131  | GALLAIRE Pascal              | 56 | 5 | 5877 | V3 | 21 | 548 | LEMAIRE Guy            | 65 | 3 | 3131 |
| V2 | 12 | 213  | FERET Régis                  | 51 | 5 | 5875 | V3 | 22 | 566 | TINANT Philippe        | 66 | 3 | 3048 |
| V2 | 13 | 281  | MALCUIT Yann                 | 52 | 5 | 5767 | V3 | 23 | 493 | ZACHARY Dominique      | 64 | 3 | 3044 |
| V2 | 14 | 547  | FLECHET Thierry              | 50 | 5 | 5748 | V3 | 24 | 696 | CROCHET Paulin         | 60 | 2 | 2321 |
| V2 | 15 | 238  | FARINELLE Luc                | 59 | 6 | 5709 | V3 | 25 | 55  | BOKSEBELD André        | 62 | 2 | 2185 |
| V2 | 16 | 151  | LAMESCH Laurent              | 53 | 5 | 5625 | V3 | 26 | 205 | BAILLEUX Noël          | 63 | 2 | 2177 |
| V2 | 17 | 368  | SCHANDELER Olivier           | 51 | 5 | 5557 | V3 | 27 | 114 | PIGEON Stany           | 60 | 2 | 2113 |
| V2 | 18 | 404  | DIDIER Marc                  | 57 | 5 | 5534 | V3 | 28 | 508 | BOUCHET Fabrice        | 65 | 2 | 2103 |

|    |    |      |                      |    |   |      |    |    |     |                    |    |   |      |
|----|----|------|----------------------|----|---|------|----|----|-----|--------------------|----|---|------|
| V2 | 19 | 152  | PICARD Serge         | 54 | 5 | 5472 | V3 | 29 | 534 | ETIENNE Frank      | 60 | 2 | 2045 |
| V2 | 20 | 123  | RICHARD Fabrice      | 55 | 5 | 5443 | V3 | 30 | 323 | BECKER Didier      | 66 | 2 | 2028 |
| V2 | 21 | 246  | CHAPELLIER Renauld   | 54 | 5 | 5342 | V3 | 31 | 59  | BAAR Pierre        | 65 | 2 | 2011 |
| V2 | 22 | 73   | LEQUEUX Olivier      | 51 | 5 | 5326 | V3 | 32 | 550 | LOSCHETTER Guy     | 64 | 2 | 1957 |
| V2 | 23 | 575  | HENRARD Olivier      | 58 | 5 | 5325 | V3 | 33 | 185 | RESIBOIS Dominique | 64 | 2 | 1915 |
| V2 | 24 | 249  | PONCIN Pascal        | 56 | 5 | 5190 | V4 | 1  | 88  | WIDART Jean        | 75 | 7 | 7680 |
| V2 | 25 | 117  | HUYSENTRUYT Stijn    | 50 | 5 | 5157 | V4 | 2  | 403 | FINEUSE Emile      | 76 | 7 | 6986 |
| V2 | 26 | 276  | TOUAZI Claude        | 55 | 5 | 5090 | V4 | 3  | 54  | BAUWENS Jean-Marie | 70 | 6 | 6572 |
| V2 | 27 | 64   | BOUR Frédéric        | 54 | 5 | 4777 | V4 | 4  | 44  | LESENFANTS Francis | 70 | 6 | 6400 |
| V2 | 28 | 520  | AUTPHENNE Michaël    | 54 | 4 | 4650 | V4 | 5  | 108 | MAISSIN Achille    | 78 | 6 | 5858 |
| V2 | 29 | 67   | RAUSCH Stéphane      | 57 | 5 | 4619 | V4 | 6  | 45  | MOTTET Maurice     | 79 | 5 | 4809 |
| V2 | 30 | 336  | MOGIN Laurent        | 55 | 4 | 4606 | V4 | 7  | 169 | KOPEINIG Freddy    | 71 | 3 | 3338 |
| V2 | 31 | 553  | MCCABE Andrew        | 53 | 4 | 4599 | V4 | 8  | 20  | SCKUVIE Francis    | 70 | 3 | 3262 |
| V2 | 32 | 49   | HUMBERT Philippe     | 57 | 4 | 4496 | V4 | 9  | 300 | LHOTTE René        | 71 | 3 | 3168 |
| V2 | 33 | 104  | PHILIPPART Stéphane  | 58 | 4 | 4485 | V4 | 10 | 303 | BOSQUET Henri      | 72 | 3 | 3013 |
| V2 | 34 | 686  | HERRMANN Christophe  | 50 | 4 | 4012 | V4 | 11 | 296 | MIGEOTTE Raymond   | 75 | 3 | 2912 |
| V2 | 35 | 175  | SCHOCKERT Georges    | 58 | 4 | 3782 | V4 | 12 | 235 | WATELET Daniel     | 73 | 3 | 2910 |
| V2 | 36 | 296  | ECHTERBILLE Bruno    | 53 | 4 | 3738 | V4 | 13 | 264 | BALON José         | 70 | 2 | 2344 |
| V2 | 37 | 727  | VLEUGELS Frédéric    | 52 | 3 | 3532 | V4 | 14 | 730 | GAUSSIN Jacques    | 76 | 2 | 1948 |
| V2 | 38 | 13   | VACCALLUZZO Giuseppe | 54 | 3 | 3490 | V4 | 15 | 500 | MARMOY Christian   | 70 | 2 | 1921 |
| V2 | 39 | 519  | BARROS Antonio       | 53 | 3 | 3479 | V4 | 16 | 315 | SARNARI Joseph     | 73 | 2 | 1918 |
| V2 | 40 | 115  | HERCHY Benoît        | 57 | 3 | 3399 | V5 | 1  | 158 | EISCHEN Jeannot    | 80 | 7 | 6811 |
| V2 | 41 | 716  | DIKER Rachid         | 51 | 3 | 3343 | V5 | 2  | 87  | REZETTE Michel     | 87 | 6 | 5798 |
| V2 | 42 | 412  | JACQUET Claude       | 56 | 3 | 3282 | V5 | 3  | 200 | MERLIN Roberto     | 81 | 5 | 5097 |
| V2 | 43 | 584  | GOFFIN Jean-Claude   | 54 | 3 | 3282 |    |    |     |                    |    |   |      |
| V2 | 44 | 343  | WÜRTH Lukas          | 56 | 3 | 3246 |    |    |     |                    |    |   |      |
| V2 | 45 | 408  | DEPAUE Marc          | 59 | 3 | 3185 |    |    |     |                    |    |   |      |
| V2 | 46 | 691  | MEYER Claudy         | 56 | 3 | 3091 |    |    |     |                    |    |   |      |
| V2 | 47 | 1048 | VONECHE Xavier       | 56 | 3 | 3059 |    |    |     |                    |    |   |      |
| V2 | 48 | 444  | VETCOUR Jacques      | 52 | 3 | 3019 |    |    |     |                    |    |   |      |
| V2 | 49 | 242  | MERVILLE Vincent     | 59 | 3 | 3014 |    |    |     |                    |    |   |      |
| V2 | 50 | 450  | SCHMITT Erik         | 51 | 3 | 2955 |    |    |     |                    |    |   |      |
| V2 | 51 | 769  | FURST Stéphane       | 50 | 3 | 2911 |    |    |     |                    |    |   |      |
| V2 | 52 | 268  | ROBERT Michel        | 59 | 3 | 2876 |    |    |     |                    |    |   |      |
| V2 | 53 | 405  | WEBER Jean-Raphaël   | 57 | 3 | 2864 |    |    |     |                    |    |   |      |
| V2 | 54 | 269  | DREZEN Alain         | 54 | 2 | 2342 |    |    |     |                    |    |   |      |
| V2 | 55 | 528  | ADAM Pascal          | 53 | 2 | 2298 |    |    |     |                    |    |   |      |
| V2 | 56 | 539  | LECOMTE Lionel       | 56 | 2 | 2292 |    |    |     |                    |    |   |      |
| V2 | 57 | 415  | MAKA Laurent         | 53 | 2 | 2266 |    |    |     |                    |    |   |      |
| V2 | 58 | 226  | VAN DE WIELE Bruno   | 51 | 2 | 2250 |    |    |     |                    |    |   |      |
| V2 | 59 | 195  | DICUONZO Pascal      | 59 | 2 | 2244 |    |    |     |                    |    |   |      |
| V2 | 60 | 721  | AMBROISE Benoît      | 58 | 2 | 2229 |    |    |     |                    |    |   |      |
| V2 | 61 | 730  | VENERUCCI David      | 52 | 2 | 2214 |    |    |     |                    |    |   |      |
| V2 | 62 | 451  | RUBIO Paco           | 53 | 2 | 2213 |    |    |     |                    |    |   |      |
| V2 | 63 | 697  | LEFORT Pierre        | 51 | 2 | 2204 |    |    |     |                    |    |   |      |
| V2 | 64 | 594  | MOTCH Réginald       | 50 | 2 | 2195 |    |    |     |                    |    |   |      |
| V2 | 65 | 122  | BRION Stéphane       | 51 | 2 | 2179 |    |    |     |                    |    |   |      |
| V2 | 66 | 490  | MOLTER Roland        | 54 | 2 | 2133 |    |    |     |                    |    |   |      |
| V2 | 67 | 29   | MINET Eric           | 55 | 2 | 2119 |    |    |     |                    |    |   |      |
| V2 | 68 | 625  | DE RIJCKE Vincent    | 59 | 2 | 2090 |    |    |     |                    |    |   |      |
| V2 | 69 | 516  | THIRY Jean-Louis     | 58 | 2 | 2076 |    |    |     |                    |    |   |      |
| V2 | 70 | 208  | CARELS Pascal        | 53 | 2 | 2060 |    |    |     |                    |    |   |      |
| V2 | 71 | 717  | WARGA Sylvain        | 54 | 2 | 2058 |    |    |     |                    |    |   |      |
| V2 | 72 | 28   | MINET Marc           | 57 | 2 | 2019 |    |    |     |                    |    |   |      |
| V2 | 73 | 401  | DIDIER Laurent       | 55 | 2 | 2019 |    |    |     |                    |    |   |      |
| V2 | 74 | 77   | ZIMMER Etienne       | 53 | 2 | 1995 |    |    |     |                    |    |   |      |
| V2 | 75 | 624  | ELSEN Luc            | 58 | 2 | 1956 |    |    |     |                    |    |   |      |
| V2 | 76 | 52   | TOUILLAUX Dominique  | 59 | 2 | 1955 |    |    |     |                    |    |   |      |
| V2 | 77 | 526  | D'ANDREA Jean-Pierre | 57 | 2 | 1907 |    |    |     |                    |    |   |      |
| V2 | 78 | 355  | LEFEVRE Gérard       | 58 | 2 | 1889 |    |    |     |                    |    |   |      |
| V2 | 79 | 525  | DEBAUCHERON Thierry  | 59 | 2 | 1857 |    |    |     |                    |    |   |      |

|    |    |      |                        |    |   |      |
|----|----|------|------------------------|----|---|------|
| V2 | 80 | 363  | MAGLIULO Marcello      | 59 | 2 | 1856 |
| V2 | 81 | 555  | HAMES Stéphane         | 57 | 2 | 1815 |
| V3 | 1  | 409  | REISCH Mathias         | 69 | 7 | 7685 |
| V3 | 2  | 1962 | DASNOY Freddy          | 62 | 7 | 6974 |
| V3 | 3  | 17   | BERNE Michel           | 64 | 7 | 6874 |
| V3 | 4  | 210  | LAMBERT Eric           | 64 | 7 | 6665 |
| V3 | 5  | 215  | OGER Bruno             | 60 | 6 | 6581 |
| V3 | 6  | 247  | JULITA Hubert          | 64 | 6 | 6535 |
| V3 | 7  | 255  | BAUDET Patrick         | 60 | 6 | 6178 |
| V3 | 8  | 453  | OGER Michel            | 60 | 6 | 6105 |
| V3 | 9  | 33   | FRANÇOIS Serge         | 65 | 6 | 6084 |
| V3 | 10 | 121  | BARTHOL Robert         | 64 | 6 | 6043 |
| V3 | 11 | 63   | BLOCK Francis          | 67 | 5 | 5825 |
| V3 | 12 | 262  | HUDELOT Eric           | 64 | 5 | 5824 |
| V3 | 13 | 349  | OLIVIER Christian      | 65 | 5 | 5672 |
| V3 | 14 | 19   | FRANÇOIS Pascal        | 67 | 6 | 5504 |
| V3 | 15 | 266  | DE BRESSING Michel     | 67 | 5 | 5456 |
| V3 | 16 | 261  | DURAND Pascal          | 60 | 5 | 4838 |
| V3 | 17 | 144  | HUBERTY Jean-Paul      | 60 | 5 | 4694 |
| V3 | 18 | 360  | GOFFINET Pascal        | 61 | 5 | 4642 |
| V3 | 19 | 335  | DERIDDER Marc          | 63 | 5 | 4583 |
| V3 | 20 | 422  | THIELTGEN Eric         | 65 | 4 | 4361 |
| V3 | 21 | 392  | PAPARUSSO Patrice      | 64 | 4 | 4345 |
| V3 | 22 | 372  | EISCHORN Daniel        | 65 | 4 | 4336 |
| V3 | 23 | 106  | LACOURT Régis          | 66 | 4 | 4327 |
| V3 | 24 | 101  | ADAM Jean-Luc          | 65 | 4 | 4278 |
| V3 | 25 | 58   | GILSON Raymond         | 66 | 4 | 4194 |
| V3 | 26 | 50   | RONGVAUX Bernard       | 64 | 4 | 4185 |
| V3 | 27 | 1960 | CLEMENT Serge          | 64 | 4 | 4117 |
| V3 | 28 | 30   | LAFORGE Claudy         | 65 | 4 | 4036 |
| V3 | 29 | 100  | DEGAND Eric            | 64 | 4 | 3921 |
| V3 | 30 | 607  | WAUTHOZ Vincent        | 65 | 4 | 3890 |
| V3 | 31 | 304  | AMANTINI Francis       | 68 | 4 | 3876 |
| V3 | 32 | 887  | VINCKE Jean-Claude     | 63 | 4 | 3776 |
| V3 | 33 | 550  | LOSCHETTER Guy         | 64 | 4 | 3659 |
| V3 | 34 | 62   | SIZAIRE Jacques        | 69 | 4 | 3623 |
| V3 | 35 | 473  | GEORGES Thierry        | 64 | 3 | 3351 |
| V3 | 36 | 513  | PERL Denis             | 66 | 3 | 3092 |
| V3 | 37 | 775  | MOREAU Thierry         | 66 | 3 | 3072 |
| V3 | 38 | 15   | WEISSE Didier          | 65 | 3 | 2978 |
| V3 | 39 | 275  | GUIOT Daniel           | 65 | 3 | 2973 |
| V3 | 40 | 239  | THIRY Eric             | 61 | 3 | 2920 |
| V3 | 41 | 339  | BOUCHET Fabrice        | 65 | 3 | 2828 |
| V3 | 42 | 562  | BECKER Didier          | 66 | 3 | 2806 |
| V3 | 43 | 559  | CAMPENAIRE Yves        | 60 | 3 | 2797 |
| V3 | 44 | 514  | KAUFFMANN Carlo        | 65 | 3 | 2756 |
| V3 | 45 | 447  | LESPAGNARD Thierry     | 62 | 2 | 2306 |
| V3 | 46 | 673  | MEUNIER Pascal         | 61 | 2 | 2151 |
| V3 | 47 | 781  | WAEYTENS Michel        | 69 | 2 | 2073 |
| V3 | 48 | 316  | TORNICELLI Gabriel     | 64 | 2 | 2064 |
| V3 | 49 | 93   | CARNEVALI Jean-Charles | 68 | 2 | 2027 |
| V3 | 50 | 209  | KRUSE François         | 61 | 2 | 1983 |
| V3 | 51 | 344  | BODET Michel           | 67 | 2 | 1865 |
| V3 | 52 | 111  | DARGENTON Patrice      | 63 | 2 | 1864 |
| V3 | 53 | 14   | DECOLLE Philippe       | 68 | 2 | 1849 |
| V4 | 1  | 103  | OTTAVIANI Gérard       | 71 | 6 | 6080 |
| V4 | 2  | 264  | BALON José             | 70 | 5 | 5664 |
| V4 | 3  | 342  | MINGARELLI Pierre      | 77 | 5 | 5021 |
| V4 | 4  | 314  | PERIN Jean-Louis       | 73 | 5 | 4798 |
| V4 | 5  | 257  | WELTER Jean-Marie      | 77 | 5 | 4645 |
| V4 | 6  | 433  | DECKER Jean-Paul       | 71 | 3 | 2769 |



# Challenge "Jeunes"

7°AL

## Buzenol, le 3 Mars

| Résultats |     |                  | Classements |   |    |     |                           |    |   |      |
|-----------|-----|------------------|-------------|---|----|-----|---------------------------|----|---|------|
| 1         | 20  | HISSETTE Nathan  | M           | F | 1  | 3   | REUTER Eileen             | 8  | 7 | 2715 |
| 2         | 10  | CARNEVALI Victor | M           | F | 2  | 13  | LABARBE Lia               | 6  | 7 | 2653 |
| 3         | 21  | HISSETTE Jules   | M           | F | 3  | 64  | VAN ROMPU Enola           | 11 | 5 | 1965 |
| 4         | 6   | CLAUSSE Victor   | M           | F | 4  | 14  | PEIGNOIS Naomi            | 10 | 4 | 1559 |
| 5         | 93  | SIMON Alexandre  | M           | F | 5  | 55  | CRÉLOT Louisa             | 9  | 4 | 1518 |
| 6         | 64  | VAN ROMPU Enola  | F           | F | 6  | 5   | VAST Marielle             | 12 | 3 | 1200 |
| 7         | 9   | CLAUSSE Robin    | M           | F | 7  | 23  | BRAIBANT Louise           | 9  | 3 | 1147 |
| 8         | 14  | PEIGNOIS Naomi   | F           | F | 8  | 27  | CRÉLOT Léna               | 11 | 2 | 789  |
| 9         | 102 | WATELET Charlie  | M           | F | 9  | 17  | THIRY Noélyne             | 8  | 2 | 771  |
| 10        | 11  | LABARBE Tom      | M           | F | 10 | 83  | GREVISSE Elisabeth        | 8  | 2 | 770  |
| 11        | 23  | BRAIBANT Louise  | F           | F | 11 | 40  | GATHY Diane               | 11 | 2 | 758  |
| 12        | 96  | MENNINGER Julia  | F           | F | 12 | 35  | MERLANDE Lucy             | 10 | 2 | 756  |
| 13        | 3   | REUTER Eileen    | F           | F | 13 | 65  | CRÉLOT Loélie             | 8  | 2 | 745  |
| 14        | 101 | JACQUEMIN Lilou  | F           | F | 14 | 96  | MENNINGER Julia           | 9  | 1 | 389  |
| 15        | 100 | NAHANT Laly      | F           | F | 15 | 79  | GILLARDIN Camille         | 12 | 1 | 388  |
| 16        | 40  | GATHY Diane      | F           | F | 16 | 37  | SCHWEIG Julia             | 9  | 1 | 387  |
| 17        | 99  | NAHANT Loris     | M           | F | 17 | 63  | PONCELET Mia              | 11 | 1 | 387  |
| 18        | 97  | DEPEAUW Corentin | M           | F | 18 | 72  | BEGUIN Tia                | 11 | 1 | 387  |
| 19        | 103 | LAPRAILLE Noé    | M           | F | 19 | 90  | MAGNETTE Alice            | 9  | 1 | 387  |
| 20        | 98  | DEPEAUW Aurélien | M           | F | 20 | 101 | JACQUEMIN Lilou           | 10 | 1 | 387  |
| 21        | 13  | LABARBE Lia      | F           | F | 21 | 86  | MAGNETTE Célia            | 10 | 1 | 386  |
| 22        | 12  | MENACER Baptiste | M           | F | 22 | 100 | NAHANT Laly               | 12 | 1 | 386  |
|           |     |                  |             | F | 23 | 80  | GILLARDIN Flore           | 11 | 1 | 384  |
|           |     |                  |             | F | 24 | 87  | PEROTTO Léola             | 5  | 1 | 383  |
|           |     |                  |             | F | 25 | 31  | LHUIRE Jeanne             | 12 | 1 | 382  |
|           |     |                  |             | F | 26 | 66  | BARTHAUX Giulia           | 11 | 1 | 382  |
|           |     |                  |             | F | 27 | 60  | LANDERCY Emma             | 12 | 1 | 381  |
|           |     |                  |             | F | 28 | 61  | LANDERCY Rose             | 11 | 1 | 380  |
|           |     |                  |             | F | 29 | 76  | THIRY Victorine           | 9  | 1 | 380  |
|           |     |                  |             | F | 30 | 36  | JACOB Ines                | 9  | 1 | 379  |
|           |     |                  |             | F | 31 | 69  | BOUVY Alexia              | 11 | 1 | 379  |
|           |     |                  |             | F | 32 | 22  | COLLIN Rose               | 10 | 1 | 378  |
|           |     |                  |             | F | 33 | 19  | MULLENDERS Romy           | 9  | 1 | 377  |
|           |     |                  |             | F | 34 | 81  | MARION Louise             | 11 | 1 | 377  |
|           |     |                  |             | F | 35 | 92  | GIGI Célestine            | 8  | 1 | 377  |
|           |     |                  |             | F | 36 | 45  | TILKIN Chiara             | 12 | 1 | 376  |
|           |     |                  |             | F | 37 | 84  | HENRY Yaima               | 12 | 1 | 376  |
|           |     |                  |             | F | 38 | 25  | BOUCHE Rose               | 8  | 1 | 375  |
|           |     |                  |             | F | 39 | 73  | MUTEL Éléa                | 8  | 1 | 375  |
|           |     |                  |             | F | 40 | 51  | ADNET Alice               | 11 | 1 | 372  |
|           |     |                  |             | F | 41 | 44  | TILKIN Zélie              | 8  | 1 | 371  |
|           |     |                  |             | F | 42 | 28  | ANTOINE Jade              | 10 | 1 | 370  |
|           |     |                  |             | F | 43 | 32  | CHLEIDE Manon             | 5  | 1 | 369  |
|           |     |                  |             | F | 44 | 41  | RIBEIRO Alice             | 8  | 1 | 369  |
|           |     |                  |             | F | 45 | 52  | ADNET Camille             | 8  | 1 | 368  |
|           |     |                  |             | F | 46 | 39  | SPREITZER-GUICHART Olivia | 9  | 1 | 364  |
|           |     |                  |             | F | 47 | 70  | LAURENT Rose              | 7  | 1 | 362  |
|           |     |                  |             | F | 48 | 56  | MOREIRA Léa               | 7  | 1 | 361  |
|           |     |                  |             | F | 49 | 68  | THIRY Elena               | 11 | 1 | 360  |
|           |     |                  |             | F | 50 | 50  | DABE Elia                 | 6  | 1 | 358  |
|           |     |                  |             | F | 51 | 46  | LEFORT Manon              | 9  | 1 | 357  |
|           |     |                  |             | F | 52 | 48  | THIRY Clarisse            | 11 | 1 | 356  |
|           |     |                  |             | M | 1  | 10  | CARNEVALI Victor          | 11 | 7 | 2786 |
|           |     |                  |             | M | 2  | 20  | HISSETTE Nathan           | 10 | 6 | 2391 |



|   |    |     |                       |    |   |      |
|---|----|-----|-----------------------|----|---|------|
| M | 3  | 6   | CLAUSSE Victor        | 9  | 6 | 2369 |
| M | 4  | 21  | HISSETTE Jules        | 8  | 6 | 2364 |
| M | 5  | 9   | CLAUSSE Robin         | 9  | 6 | 2354 |
| M | 6  | 11  | LABARBE Tom           | 8  | 6 | 2332 |
| M | 7  | 7   | CHEVALIER Alexandre   | 11 | 5 | 1981 |
| M | 8  | 24  | TODISCO Nolan         | 11 | 3 | 1197 |
| M | 9  | 18  | GODENIR Augustin      | 8  | 3 | 1177 |
| M | 10 | 2   | WOLFF Ugo             | 8  | 3 | 1163 |
| M | 11 | 12  | MENACER Baptiste      | 7  | 3 | 1129 |
| M | 12 | 1   | GERARD Mathéo         | 10 | 2 | 792  |
| M | 13 | 93  | SIMON Alexandre       | 11 | 2 | 786  |
| M | 14 | 26  | HERMAN Malo           | 9  | 2 | 777  |
| M | 15 | 82  | GREVISSE Germain      | 7  | 2 | 774  |
| M | 16 | 4   | ROLLAND Oscar         | 7  | 2 | 766  |
| M | 17 | 15  | BERTRAND Erwan        | 8  | 2 | 759  |
| M | 18 | 54  | BRAIBANT Achille      | 11 | 1 | 400  |
| M | 19 | 33  | DEFAT Louis           | 11 | 1 | 398  |
| M | 20 | 94  | GOELFF Hénoc          | 10 | 1 | 398  |
| M | 21 | 57  | PECHON Tom            | 10 | 1 | 396  |
| M | 22 | 75  | HANSEN DHAENZE Adrien | 10 | 1 | 392  |
| M | 23 | 102 | WATELET Charlie       | 9  | 1 | 392  |
| M | 24 | 30  | COLLET Loris          | 10 | 1 | 391  |
| M | 25 | 42  | RIBEIRO Jules         | 11 | 1 | 391  |
| M | 26 | 34  | MARTIN Noé            | 12 | 1 | 390  |
| M | 27 | 59  | LOPES Enzo            | 11 | 1 | 390  |
| M | 28 | 58  | BERTOUX Aloïs         | 10 | 1 | 389  |
| M | 29 | 47  | DROPSY Charlie        | 11 | 1 | 388  |
| M | 30 | 43  | REMONT Quentin        | 9  | 1 | 385  |
| M | 31 | 99  | NAHANT Loris          | 9  | 1 | 384  |
| M | 32 | 97  | DEPEAUW Corentin      | 11 | 1 | 383  |
| M | 33 | 103 | LAPRAILLE Noé         | 6  | 1 | 382  |
| M | 34 | 78  | BREDA Emilien         | 8  | 1 | 381  |
| M | 35 | 85  | HENRARD Gauvain       | 10 | 1 | 381  |
| M | 36 | 98  | DEPEAUW Aurélien      | 8  | 1 | 381  |
| M | 37 | 74  | SAMPONT Damien        | 12 | 1 | 379  |
| M | 38 | 89  | BALON Thibaut         | 10 | 1 | 379  |
| M | 39 | 62  | PONCELET Téo          | 7  | 1 | 378  |
| M | 40 | 77  | THIRY Firmin          | 6  | 1 | 378  |
| M | 41 | 91  | MAGNETTE Paul         | 8  | 1 | 376  |
| M | 42 | 71  | LAURENT Léon          | 8  | 1 | 375  |
| M | 43 | 53  | BRAIBANT Joseph       | 8  | 1 | 374  |
| M | 44 | 29  | NAVET Robin           | 7  | 1 | 373  |
| M | 45 | 88  | LAMBERT Félix         | 6  | 1 | 373  |
| M | 46 | 95  | GAUDRON Joachim       | 6  | 1 | 372  |
| M | 47 | 49  | BARTHELEMY Owen       | 7  | 1 | 370  |
| M | 48 | 67  | THIRY Ethan           | 9  | 1 | 359  |

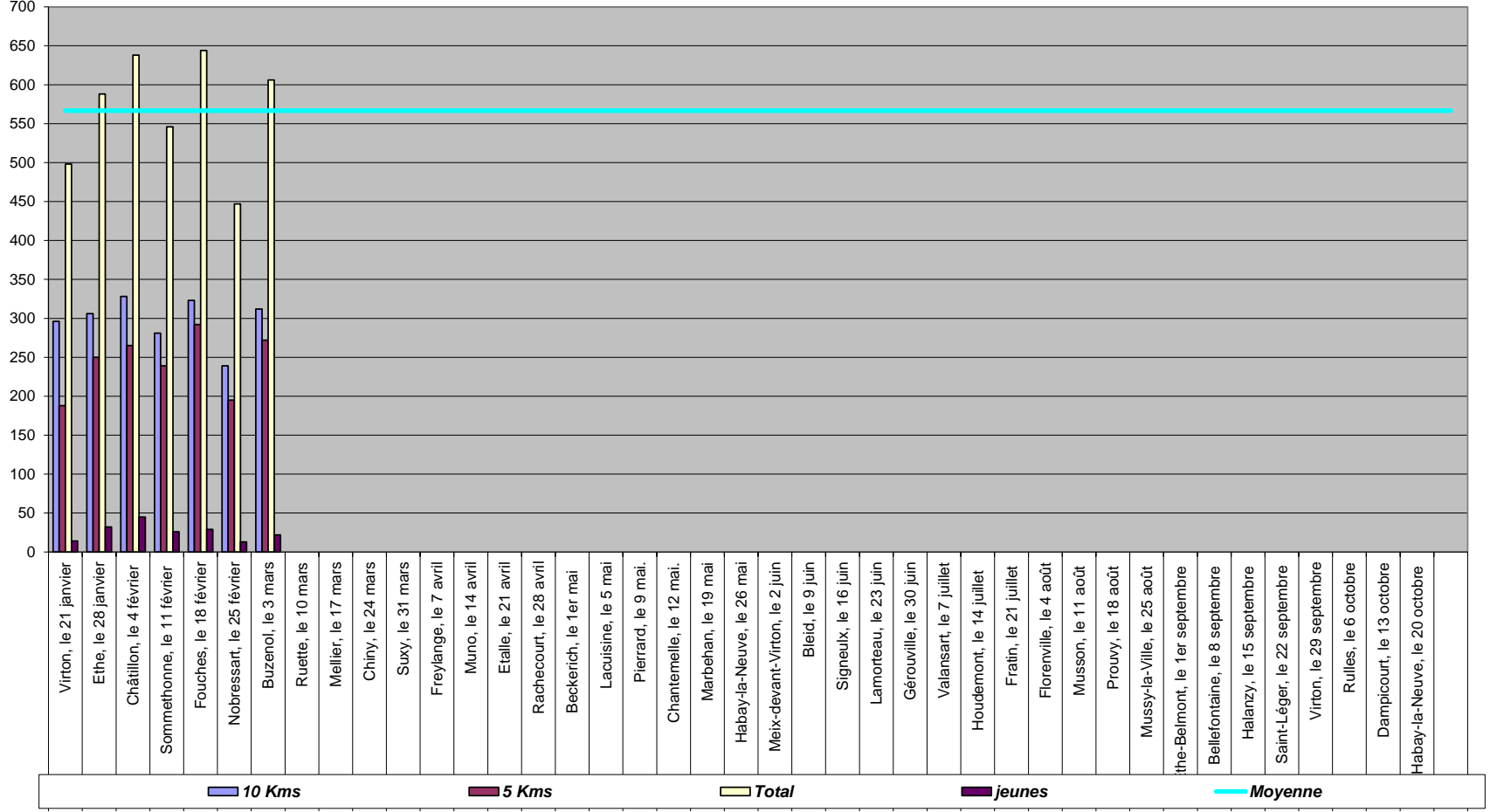



| ALG   | Nombre d' arrivés: |              |              |              |         | Nombre de dossards attribués: |            |            |              |
|---|--------------------|--------------|--------------|--------------|---------|-------------------------------|------------|------------|--------------|
|   | jeunes             | 10 Kms       | 5 Kms        | Total        | Moyenne | jeunes                        | 10 Kms     | 5 Kms      | Total        |
| 1 Virton, le 21 janvier                       | 14                 | 296          | 188          | 498          | 567     | 15                            | 329        | 241        | 585          |
| 2 Ethe, le 28 janvier                         | 32                 | 306          | 250          | 588          |         | 21                            | 170        | 155        | 346          |
| 3 Châtillon, le 4 février                     | 45                 | 328          | 265          | 638          |         | 34                            | 142        | 126        | 302          |
| 4 Sommethonne, le 11 février                  | 26                 | 281          | 239          | 546          |         | 13                            | 59         | 63         | 135          |
| 5 Fouches, le 18 février                      | 29                 | 323          | 292          | 644          |         | 11                            | 110        | 110        | 231          |
| 6 Nobressart, le 25 février                   | 13                 | 239          | 195          | 447          |         | 0                             | 40         | 48         | 88           |
| 7 Buzenol, le 3 mars                          | 22                 | 312          | 272          | 606          |         | 8                             | 70         | 72         | 150          |
| 8 Ruette, le 10 mars                          | 0                  | 0            | 0            | 0            |         | 0                             | 0          | 0          | 0            |
| 9 Mellier, le 17 mars                         | 0                  | 0            | 0            | 0            |         | 0                             | 0          | 0          | 0            |
| 10 Chiny, le 24 mars                          | 0                  | 0            | 0            | 0            |         | 0                             | 0          | 0          | 0            |
| 11 Suxy, le 31 mars                           | 0                  | 0            | 0            | 0            |         | 0                             | 0          | 0          | 0            |
| 12 Freylange, le 7 avril                      | 0                  | 0            | 0            | 0            |         | 0                             | 0          | 0          | 0            |
| 13 Muno, le 14 avril                          | 0                  | 0            | 0            | 0            |         | 0                             | 0          | 0          | 0            |
| 14 Etalle, le 21 avril                        | 0                  | 0            | 0            | 0            |         | 0                             | 0          | 0          | 0            |
| 15 Rachecourt, le 28 avril                    | 0                  | 0            | 0            | 0            |         | 0                             | 0          | 0          | 0            |
| 16 Beckerich, le 1 <sup>er</sup> mai          | 0                  | 0            | 0            | 0            |         | 0                             | 0          | 0          | 0            |
| 17 Lacuisine, le 5 mai                        | 0                  | 0            | 0            | 0            |         | 0                             | 0          | 0          | 0            |
| 18 Pierrard, le 9 mai.                        | 0                  | 0            | 0            | 0            |         | 0                             | 0          | 0          | 0            |
| 19 Chantemelle, le 12 mai.                    | 0                  | 0            | 0            | 0            |         | 0                             | 0          | 0          | 0            |
| 20 Marbehan, le 19 mai                        | 0                  | 0            | 0            | 0            |         | 0                             | 0          | 0          | 0            |
| 21 Habay-la-Neuve, le 26 mai                  | 0                  | 0            | 0            | 0            |         | 0                             | 0          | 0          | 0            |
| 22 Meix-devant-Virton, le 2 juin              | 0                  | 0            | 0            | 0            |         | 0                             | 0          | 0          | 0            |
| 23 Bleid, le 9 juin                           | 0                  | 0            | 0            | 0            |         | 0                             | 0          | 0          | 0            |
| 24 Signeux, le 16 juin                        | 0                  | 0            | 0            | 0            |         | 0                             | 0          | 0          | 0            |
| 25 Lamorteau, le 23 juin                      | 0                  | 0            | 0            | 0            |         | 0                             | 0          | 0          | 0            |
| 26 Gérouville, le 30 juin                     | 0                  | 0            | 0            | 0            |         | 0                             | 0          | 0          | 0            |
| 27 Valansart, le 7 juillet                    | 0                  | 0            | 0            | 0            |         | 0                             | 0          | 0          | 0            |
| 28 Houdemont, le 14 juillet                   | 0                  | 0            | 0            | 0            |         | 0                             | 0          | 0          | 0            |
| 29 Fratin, le 21 juillet                      | 0                  | 0            | 0            | 0            |         | 0                             | 0          | 0          | 0            |
| 30 Florenville, le 4 août                     | 0                  | 0            | 0            | 0            |         | 0                             | 0          | 0          | 0            |
| 31 Musson, le 11 août                         | 0                  | 0            | 0            | 0            |         | 0                             | 0          | 0          | 0            |
| 32 Prouvy, le 18 août                         | 0                  | 0            | 0            | 0            |         | 0                             | 0          | 0          | 0            |
| 33 Mussy-la-Ville, le 25 août                 | 0                  | 0            | 0            | 0            |         | 0                             | 0          | 0          | 0            |
| 34 Ethe-Belmont, le 1 <sup>er</sup> septembre | 0                  | 0            | 0            | 0            |         | 0                             | 0          | 0          | 0            |
| 35 Bellefontaine, le 8 septembre              | 0                  | 0            | 0            | 0            |         | 0                             | 0          | 0          | 0            |
| 36 Halanzy, le 15 septembre                   | 0                  | 0            | 0            | 0            |         | 0                             | 0          | 0          | 0            |
| 37 Saint-Léger, le 22 septembre               | 0                  | 0            | 0            | 0            |         | 0                             | 0          | 0          | 0            |
| 38 Virton, le 29 septembre                    | 0                  | 0            | 0            | 0            |         | 0                             | 0          | 0          | 0            |
| 39 Rulles, le 6 octobre                       | 0                  | 0            | 0            | 0            |         | 0                             | 0          | 0          | 0            |
| 40 Dampicourt, le 13 octobre                  | 0                  | 0            | 0            | 0            |         | 0                             | 0          | 0          | 0            |
| 41 Habay-la-Neuve, le 20 octobre              | 0                  | 0            | 0            | 0            |         | 0                             | 0          | 0          | 0            |
| <b>Total</b>                                  | <b>181</b>         | <b>2.085</b> | <b>1.701</b> | <b>3.967</b> |         | <b>102</b>                    | <b>920</b> | <b>815</b> | <b>1.837</b> |