

# Résultats du jour

## Meix-Devant-Virton, le 7 Juin

## 22°AL

### 10,8 KM

### 6,2 KM

| classement | Dossard | Nom Prénom               | Catégorie | Temps | classement | Dossard | Nom Prénom            | Catégorie | Temps |
|------------|---------|--------------------------|-----------|-------|------------|---------|-----------------------|-----------|-------|
|            |         |                          |           |       |            |         |                       |           |       |
| 1          | 129     | CLAUSSE Christophe       | V1        | 41,54 | 1          | 968     | HUT Alexis            | JH2       | 23,17 |
| 2          | 112     | DELVAUX Pierre           | V1        | 42,08 | 2          | 288     | BALON Arnaud          | V1        | 23,26 |
| 3          | 135     | ENTZINGER Stéphane       | V2        | 44,53 | 3          | 79      | SAINT-GUILLAIN Arnaud | S         | 23,47 |
| 4          | 513     | BASTIEN Clément          | JH        | 45,03 | 4          | 76      | BALON Pascal          | V2        | 24,09 |
| 5          | 36      | MOTCH Emmanuel           | V1        | 45,17 | 5          | 1155    | SCHMITZ Noa           | JH2       | 24,32 |
| 6          | 652     | DEKEYSER Jonathan        | V1        | 45,38 | 6          | 1009    | VIRLEZ Geoffrey       | V1        | 24,42 |
| 7          | 256     | CLARENS Julien           | S         | 45,41 | 7          | 650     | LIEGEOIS Alexandre    | S         | 25,08 |
| 8          | 468     | GAUTHY Cédric            | V1        | 45,49 | 8          | 1895    | BAYARD Léo-Pol        | JH2       | 25,28 |
| 9          | 1575    | SEMERE Simon             | S         | 45,57 | 9          | 945     | MAGEN Trévis          | JH1       | 25,58 |
| 10         | 56      | ANDRE Jonathan           | V1        | 46,15 | 10         | 90      | PONCIN Valentino      | JH2       | 26,10 |
| 11         | 1659    | ADAM Evan                | JH        | 47,22 | 11         | 744     | LORGE Thibault        | S         | 26,13 |
| 12         | 907     | MARCHAL Mathis           | S         | 47,41 | 12         | 685     | CHEVALIER Sébastien   | V1        | 26,21 |
| 13         | 565     | ANTOINE Benoît           | S         | 47,44 | 13         | 701     | BARTHAUX Benoît       | V1        | 26,38 |
| 14         | 1152    | MORELLE Gaëtan           | V2        | 47,50 | 14         | 763     | DEVILLE Hubert        | V2        | 26,39 |
| 15         | 343     | PIERRE Gaëtan            | V1        | 47,57 | 15         | 1379    | LAFARGE Axel          | S         | 26,47 |
| 16         | 113     | CONROTTE Florent         | S         | 48,03 | 16         | 686     | CHEVALIER Alexandre   | JH1       | 27,16 |
| 17         | 73      | LIEGEOIS Grégory         | V1        | 48,13 | 17         | 925     | BARTHAUX Sébastien    | V1        | 27,19 |
| 18         | 1676    | DUPONT Antonin           | S         | 48,19 | 18         | 15      | WEISSE Nicolas        | S         | 27,31 |
| 19         | 289     | HENRAND Philippe         | S         | 48,21 | 19         | 1914    | THOMAS Gabriel        | JH1       | 27,33 |
| 20         | 142     | ANDRE Hayden             | JH        | 48,23 | 20         | 104     | FRANÇOIS Arnaud       | V1        | 27,44 |
| 21         | 372     | DE OLIVEIRA Edson        | V1        | 48,29 | 21         | 72      | VENERUCCI Titouan     | JH2       | 28,07 |
| 22         | 665     | COTTIN Raphaël           | V2        | 48,35 | 22         | 933     | VAN ROMPU Ellie       | JF2       | 28,19 |
| 23         | 425     | VOOGD Chloé              | JF        | 48,49 | 23         | 631     | COLLIGNON Maxence     | JH1       | 28,31 |
| 24         | 64      | LEQUARRE Nicolas         | S         | 48,55 | 24         | 932     | VAN ROMPU Sébastien   | V2        | 29,04 |
| 25         | 396     | JONETTE Aurélien         | S         | 48,57 | 25         | 605     | LEPAGE Yves           | V3        | 29,05 |
| 26         | 103     | THOMAS Dylan             | S         | 48,58 | 26         | 942     | HUDELOT Eric          | V3        | 29,12 |
| 27         | 13      | VACCALLUZZO Giuseppe     | V2        | 49,07 | 27         | 106     | CANNATA Salvatore     | S         | 29,13 |
| 28         | 272     | TOUSSAINT Laurent        | V1        | 49,30 | 28         | 822     | DE RUETTE Yoann       | V1        | 29,14 |
| 29         | 149     | LECUIVRE Jean-Christophe | S         | 49,31 | 29         | 838     | DROPSY Melvin         | JH2       | 29,22 |
| 30         | 596     | MARTIN Michel            | V3        | 49,34 | 30         | 118     | JACQUET Fabrice       | V2        | 29,33 |
| 31         | 856     | WAUTHIER Jordan          | S         | 49,38 | 31         | 938     | JACQUET Killian       | S         | 29,45 |
| 32         | 588     | MERGET Sébastien         | V2        | 49,46 | 32         | 920     | KERGER Sébastien      | V1        | 30,12 |
| 33         | 512     | LENTINI Stéphanie        | A1        | 49,57 | 33         | 765     | WATELET Aloys         | JH2       | 30,14 |
| 34         | 414     | MARTIN Christophe        | V1        | 49,57 | 34         | 85      | DEKEYSER Elie         | JH1       | 30,18 |
| 35         | 837     | THOLL Jean-Philippe      | V1        | 50,03 | 35         | 1057    | JONETTE Léna          | F         | 30,29 |
| 36         | 123     | LECLER Thierry           | V1        | 50,17 | 36         | 1008    | CLAIRBOIS Laure       | A1        | 30,38 |
| 37         | 362     | COLLIN Logan             | S         | 50,27 | 37         | 82      | NICAISE Mathilde      | F         | 30,58 |
| 38         | 287     | BALON Ludovic            | V1        | 50,34 | 38         | 1846    | CATOT Frédéric        | V1        | 30,59 |
| 39         | 226     | DAY Miguel               | V2        | 50,47 | 39         | 2       | MAGOTTEAUX Clément    | S         | 31,16 |
| 40         | 493     | VAST Sébastien           | V1        | 50,57 | 40         | 647     | OLIVIER Séverine      | A1        | 31,17 |
| 41         | 295     | WEKHUIZEN Michaël        | V1        | 51,01 | 41         | 74      | WATELET Manuel        | V2        | 31,34 |
| 42         | 275     | PRAPUOLENIS David        | V2        | 51,57 | 42         | 91      | PONCIN Luca           | JH2       | 31,38 |
| 43         | 524     | BOUCHET Axel             | S         | 52,02 | 43         | 1168    | MONHONVAL Bastien     | JH1       | 31,58 |
| 44         | 307     | BRETON Benoît            | V1        | 52,08 | 44         | 81      | MAITREJEAN Benjamin   | S         | 32,05 |
| 45         | 646     | WATELET François         | V2        | 52,35 | 45         | 1939    | BAYARD Cédric         | V1        | 32,07 |
| 46         | 841     | TARNUS Valentin          | S         | 52,45 | 46         | 594     | MOTCH Réginald        | V2        | 32,21 |
| 47         | 449     | MONHONVAL Esteban        | V1        | 53,03 | 47         | 671     | BRION Antoine         | S         | 32,28 |
| 48         | 1780    | JAMINON Jérôme           | V1        | 53,23 | 48         | 704     | DENMAT Chloé          | A1        | 32,36 |

|     |                          |    |       |     |                            |     |       |
|-----|--------------------------|----|-------|-----|----------------------------|-----|-------|
| 49  | 92 OLIVIER Christian     | V3 | 53,38 | 49  | 121 MULDER Daniel          | V4  | 32,49 |
| 50  | 461 MOGIN Laurent        | V2 | 53,43 | 50  | 736 VINCENT Yannick        | V1  | 32,54 |
| 51  | 590 LATRAN Quintia       | A1 | 53,45 | 51  | 761 GUELFF Christelle      | A2  | 33,06 |
| 52  | 1169 PECHON Eric         | V3 | 54,04 | 52  | 979 NAVEAU Aurélie         | A1  | 33,14 |
| 53  | 196 MALCUIT Yann         | V2 | 54,07 | 53  | 1347 VENERUCCI David       | V2  | 33,20 |
| 54  | 559 HANNARD Nicolas      | V1 | 54,12 | 54  | 644 BROSE Florent          | JH2 | 33,42 |
| 55  | 384 JONETTE Arnaud       | S  | 54,15 | 55  | 966 BERNARD Tony           | JH1 | 33,51 |
| 56  | 141 ANDRE Michaël        | V1 | 54,19 | 56  | 632 COLLIGNON Ethan        | JH1 | 34,02 |
| 57  | 131 HOSTELET Nicolas     | S  | 54,58 | 57  | 935 WAEYTENS Michel        | V4  | 34,10 |
| 58  | 553 WÜRTH Lukas          | V2 | 55,16 | 58  | 102 DARAND Anyhony         | S   | 34,16 |
| 59  | 181 GODANI Elsa          | F  | 55,22 | 59  | 1901 SECRETIN Manuel       | JH2 | 34,22 |
| 60  | 264 BALON José           | V4 | 55,45 | 60  | 1933 LABARBE Tom           | JH1 | 34,24 |
| 61  | 1554 HERCHY Benoît       | V2 | 55,46 | 61  | 1641 SAINTHUILLE Grégory   | V1  | 34,25 |
| 62  | 578 MARION Julien        | V1 | 55,54 | 62  | 1409 RICAIL Catherine      | A3  | 34,27 |
| 63  | 469 LEFORT Pierre        | V2 | 55,58 | 63  | 103 ROBA Wendy             | A1  | 34,30 |
| 64  | 318 VAN DIJCK Rowdy      | S  | 56,03 | 64  | 1720 SFORZA Federico       | JH1 | 34,31 |
| 65  | 1 BRUWIER Clémence       | F  | 56,08 | 65  | 1597 MELCHIORRE Milan      | JH1 | 34,32 |
| 66  | 953 THORNER Mickaël      | V1 | 56,09 | 66  | 1169 MONHONVAL Gauthier    | JH1 | 34,37 |
| 67  | 1549 VERCHERE Jocelyn    | V2 | 56,20 | 67  | 105 GRAAS Faustin          | JH2 | 34,40 |
| 68  | 618 REDIER Floor         | F  | 56,24 | 68  | 1828 HOFFMAN Elioth        | JH1 | 34,44 |
| 69  | 369 LIMAGE Virgile       | S  | 56,25 | 69  | 841 ANDRÉ Loïc             | S   | 34,46 |
| 70  | 276 THOMAS Cédric        | V1 | 56,42 | 70  | 703 BARTHAUX Norah         | JF2 | 34,47 |
| 71  | 267 MONAVILLE Amalia     | A1 | 56,44 | 71  | 71 HINCK Xavier            | V1  | 34,50 |
| 72  | 1788 PEREIRA Francisco   | S  | 56,47 | 72  | 751 REUTER Jonathan        | S   | 34,54 |
| 73  | 965 DELIGNY Daniel       | V4 | 56,58 | 73  | 3 GERARD Mathéo            | JH1 | 34,57 |
| 74  | 299 KIM Eric             | V2 | 57,12 | 74  | 937 MIGNOSI Jean-Jacques   | V3  | 35,01 |
| 75  | 212 LAMORT Samuel        | V2 | 57,23 | 75  | 949 CLAES Nathalie         | A1  | 35,08 |
| 76  | 34 MAHY Alain            | V3 | 57,29 | 76  | 319 RICAILLE Vinciane      | A3  | 35,20 |
| 77  | 416 SCHMITT Erik         | V2 | 57,38 | 77  | 10 NARDIN Simon            | JH1 | 35,21 |
| 78  | 519 DEFAYS Alexandre     | V1 | 57,39 | 78  | 8 NARDIN Guillaume         | V1  | 35,22 |
| 79  | 1038 VITALI Vincent      | V1 | 57,40 | 79  | 93 LAMPSON Maël            | S   | 35,28 |
| 80  | 351 RION Mathis          | S  | 57,41 | 80  | 776 BRIOLAT Dylan          | S   | 35,34 |
| 81  | 274 MALCUIT Florent      | V2 | 57,48 | 81  | 83 BERQUE Julien           | S   | 35,35 |
| 82  | 850 DEVILLET Marie       | F  | 57,51 | 82  | 277 HAMES Bénédicte        | A2  | 35,36 |
| 83  | 349 HENRARD Jean-Charles | V1 | 57,56 | 83  | 781 LALLEMAND Pascal       | V1  | 35,37 |
| 84  | 65 BACQ Isabelle         | A2 | 57,59 | 84  | 790 HABAY Tiffany          | F   | 35,38 |
| 85  | 1503 WATRIN Fanny        | A1 | 58,01 | 85  | 111 MARCHAL Lucas          | JH1 | 36,00 |
| 86  | 390 ROMAN Christabel     | A3 | 58,14 | 86  | 1165 TOUILLAUX Boris       | S   | 36,06 |
| 87  | 489 BOUCHET Davy         | V1 | 58,15 | 87  | 652 GODENIR Christian      | V3  | 36,09 |
| 88  | 120 DICUONZO Pascal      | V3 | 58,18 | 88  | 934 VAN ROMPU Enola        | JF1 | 36,11 |
| 89  | 246 CHAPPELLIER Renauld  | V2 | 58,23 | 89  | 901 RENKIN Vanessa         | A2  | 36,15 |
| 90  | 409 REISCH Mathias       | V4 | 58,35 | 90  | 1308 DESSOY Jean-Yves      | V3  | 36,19 |
| 91  | 124 GUILLAUME Maxime     | S  | 59,00 | 91  | 643 BROSE François         | V2  | 36,21 |
| 92  | 191 CLEMENT Sylvain      | V2 | 59,09 | 92  | 1561 WELSCHEN Manon        | F   | 36,22 |
| 93  | 1717 THOMAS Jean-Pierre  | V2 | 59,17 | 93  | 1560 KRELANI Samuel        | S   | 36,23 |
| 94  | 391 ROMAN Olivier        | V2 | 59,31 | 94  | 1156 NIZET Aude            | JF2 | 36,24 |
| 95  | 80 NGUYEN Van Thang      | V1 | 59,45 | 95  | 931 ANTOINE Noëlie         | A1  | 36,26 |
| 96  | 205 THEISMANN Maxim      | S  | 59,56 | 96  | 92 WELVAERT Jules          | V4  | 36,37 |
| 97  | 777 ROBLAIN Louis        | V2 | 60,13 | 97  | 821 DE RUETTE Mayron       | JH2 | 36,59 |
| 98  | 207 OGER Bruno           | V3 | 60,20 | 98  | 87 WIDART Jean             | V4  | 37,11 |
| 99  | 1622 ADAM Jean-Luc       | V3 | 60,29 | 99  | 725 THIRY Félicien         | S   | 37,15 |
| 100 | 444 RION Arnaud          | V1 | 60,40 | 100 | 1734 THOLL Marie-Gabrielle | A2  | 37,28 |
| 101 | 53 VINCENT Elodie        | A1 | 60,51 | 101 | 954 COSSON Christophe      | V2  | 37,33 |
| 102 | 337 BECQUEVORT Mikhail   | S  | 61,07 | 102 | 1582 THIRY Noélyne         | JF1 | 37,36 |
| 103 | 222 HANZIR Aurélien      | S  | 61,12 | 103 | 94 DEFOIN Florie           | A1  | 37,37 |
| 104 | 450 JADOT Evelyne        | A3 | 61,19 | 104 | 1581 THIRY Lenaïc          | S   | 37,38 |
| 105 | 16 DE BECKER Guy         | V4 | 61,21 | 105 | 11 BALON Christophe        | V1  | 37,42 |
| 106 | 545 MARTIN Nadiel        | V1 | 61,24 | 106 | 1583 MOUSSEAU Loren        | F   | 37,50 |
| 107 | 1160 NAHANT Jean-Paul    | V2 | 61,26 | 107 | 2025 THOMAS Louis          | JH1 | 37,51 |
| 108 | 128 GIUNTA Virginie      | A2 | 61,38 | 108 | 54 BAUWENS Jean-Marie      | V4  | 37,52 |
| 109 | 1781 COLLOT Didier       | V3 | 61,45 | 109 | 702 PONCIN Alix            | JF2 | 37,59 |

|     |      |                        |    |       |     |      |                        |     |       |
|-----|------|------------------------|----|-------|-----|------|------------------------|-----|-------|
| 110 | 364  | MARECAUX Jonathan      | S  | 61,55 | 110 | 1721 | SFORZA Daniele         | JH1 | 38,06 |
| 111 | 260  | VAN DE VELDE Françoise | A3 | 61,57 | 111 | 1587 | MESSINA Roland         | V3  | 38,16 |
| 112 | 294  | SEIVERT Yannick        | V2 | 62,02 | 112 | 300  | LHOTTE René            | V4  | 38,28 |
| 113 | 458  | WAUTHOZ Vincent        | V3 | 62,27 | 113 | 208  | MARCHAL Amandine       | F   | 38,29 |
| 114 | 453  | ROLAND Etienne         | V2 | 62,32 | 114 | 88   | ANIZET Thomas          | S   | 38,31 |
| 115 | 125  | BONNEAU Adrien         | S  | 62,35 | 115 | 60   | PAYOT Andy             | S   | 38,32 |
| 116 | 210  | NIHANT Myriam          | A3 | 62,40 | 116 | 1325 | MESQUIN Sullivan       | S   | 38,35 |
| 117 | 180  | OGER Véronique         | A3 | 62,44 | 117 | 1056 | DOMENECH Marivi        | A3  | 38,41 |
| 118 | 451  | JACOB Claudia          | A3 | 62,53 | 118 | 837  | MORIS Clara            | F   | 38,47 |
| 119 | 77   | ZIMMER Etienne         | V2 | 62,59 | 119 | 200  | MERLIN Roberto         | V5  | 38,48 |
| 120 | 1778 | DARDAR Laura           | F  | 63,01 | 120 | 791  | DURAND Pascal          | V3  | 38,50 |
| 121 | 1785 | DUHAUMONT Thibaut      | S  | 63,04 | 121 | 1722 | SFORZA Francesco       | V1  | 38,52 |
| 122 | 189  | HUYSETRUYT Stijn       | V2 | 63,09 | 122 | 42   | JOIRIS Sophie          | F   | 38,55 |
| 123 | 515  | BASTIEN Laurent        | V2 | 63,13 | 123 | 957  | CARLIER Isabelle       | A2  | 38,56 |
| 124 | 177  | WAUTHOZ Roxane         | F  | 63,24 | 124 | 86   | BERNARD Sophie         | A1  | 38,57 |
| 125 | 265  | VINCENT Miguel         | V1 | 63,26 | 125 | 981  | MARTIN Noé             | JH1 | 39,11 |
| 126 | 551  | EILON Hadas            | A2 | 63,27 | 126 | 867  | LONCIN Loïc            | V1  | 39,13 |
| 127 | 410  | WEBER Jean-Raphaël     | V2 | 63,33 | 127 | 681  | LOISEAU Benoît         | S   | 39,24 |
| 128 | 1590 | SIZAIRE Quentin        | S  | 63,34 | 128 | 44   | LESENFANTS Francis     | V4  | 39,33 |
| 129 | 195  | THIBAUT Joséphine      | A2 | 63,46 | 129 | 1826 | GUILLAUME Yaël         | JF2 | 39,36 |
| 130 | 979  | LEGENDRE Ninon         | A2 | 63,50 | 130 | 874  | ANTOINE Julie          | F   | 39,40 |
| 131 | 980  | LEGENDRE Titouan       | S  | 63,51 | 131 | 853  | VERITER Melvin         | S   | 39,42 |
| 132 | 326  | DEBONTRIDDER Raymond   | V4 | 64,05 | 132 | 1050 | BAILLY Julia           | A1  | 39,43 |
| 133 | 334  | SEIVERT Michaël        | V2 | 64,06 | 133 | 907  | BAUDUIN Lyse           | F   | 39,50 |
| 134 | 466  | TOUAZI Claude          | V2 | 64,20 | 134 | 73   | WATELET Axelle         | F   | 39,54 |
| 135 | 531  | RESIBOIS Dominique     | V3 | 64,34 | 135 | 1915 | PENNINCKX Jonathan     | V1  | 39,56 |
| 136 | 1787 | CAFFÉ André            | S  | 64,36 | 136 | 1825 | GUILLAUME Mike         | V1  | 40,00 |
| 137 | 1755 | MARTINS Tiago          | S  | 64,37 | 137 | 1259 | CORNET Manon           | F   | 40,02 |
| 138 | 417  | SCHMITT Alizée         | JF | 64,48 | 138 | 1260 | CORNET Fabrice         | V3  | 40,03 |
| 139 | 756  | DIKER Rachid           | V2 | 64,54 | 139 | 764  | PAQUOT Sandrine        | A2  | 40,15 |
| 140 | 1080 | MIARAMAN Samir         | V1 | 64,55 | 140 | 1227 | TOUSSAINT Eric         | V2  | 40,24 |
| 141 | 1638 | DABBOUR Axel           | S  | 65,25 | 141 | 872  | SAINTMARD Nathalie     | A3  | 40,28 |
| 142 | 1786 | KENIS Maximilien       | S  | 65,25 | 142 | 629  | CROCHET Michel         | V2  | 40,33 |
| 143 | 298  | BERTHELEMY Gaëtan      | V2 | 65,52 | 143 | 846  | LEROY Katia            | A3  | 40,36 |
| 144 | 58   | GILSON Raymond         | V3 | 66,02 | 144 | 25   | CLEMENT Daniel         | V3  | 40,41 |
| 145 | 166  | RUBIO Paco             | V2 | 66,03 | 145 | 718  | THIRION Christophe     | V1  | 40,43 |
| 146 | 1309 | RENAUD Jean-Philippe   | V2 | 66,09 | 146 | 99   | SALVI Simon            | S   | 40,48 |
| 147 | 403  | NEPPER Viviane         | A2 | 66,14 | 147 | 927  | DROPSY Meryl           | A1  | 40,54 |
| 148 | 15   | WEISSE Didier          | V3 | 66,31 | 148 | 78   | REMY Sylvie            | A3  | 40,55 |
| 149 | 243  | HOFFMAN Delphine       | A1 | 67,02 | 149 | 1642 | CAMUS Christel         | A2  | 41,08 |
| 150 | 483  | ANDRE Stéphanie        | A2 | 67,08 | 150 | 1185 | BALÈS Nicolas          | S   | 41,12 |
| 151 | 52   | TOUILLAUX Dominique    | V3 | 67,25 | 151 | 80   | WACZEK Ludovic         | V1  | 41,23 |
| 152 | 991  | GONRY Frédéric         | V2 | 67,41 | 152 | 2015 | YERNAUX Géraldine      | A2  | 41,29 |
| 153 | 10   | LAMBERT Eric           | V3 | 67,42 | 153 | 1903 | HANUS Caroline         | A1  | 41,49 |
| 154 | 674  | BREVERY Jérémy         | S  | 68,39 | 154 | 774  | HERBIN Sarah           | A1  | 42,13 |
| 155 | 544  | BREVERY Quentin        | S  | 68,40 | 155 | 630  | DEPIESSE Corentin      | S   | 42,15 |
| 156 | 992  | GONRY Patrick          | V2 | 68,48 | 156 | 1513 | HALLUT Céline          | A3  | 42,18 |
| 157 | 178  | OGER Michel            | V3 | 68,54 | 157 | 793  | DURAND Annette         | A3  | 42,40 |
| 158 | 1962 | DASNOY Freddy          | V3 | 69,03 | 158 | 780  | BOZKIR Kaan            | S   | 43,00 |
| 159 | 1675 | SEGALLA Romain         | S  | 69,22 | 159 | 95   | BECQUEVORT Seppe       | JH1 | 43,14 |
| 160 | 1783 | GAMMAITONI Cathy       | A1 | 69,25 | 160 | 641  | TREBOSEN Pauline       | A1  | 43,15 |
| 161 | 1782 | GAMMAITONI Louis       | JH | 69,26 | 161 | 37   | PIERRET Lily           | JF2 | 43,16 |
| 162 | 314  | PERIN Jean-Louis       | V4 | 69,50 | 162 | 1764 | PHAN Anh-Tu            | A3  | 43,18 |
| 163 | 1163 | CAUDRON Coralie        | F  | 69,55 | 163 | 633  | CEZERAC Aurore         | A1  | 43,32 |
| 164 | 683  | DEBOUT Matthieu        | V1 | 70,07 | 164 | 661  | REMY Guy               | V3  | 43,33 |
| 165 | 404  | FLEMING David          | V1 | 70,11 | 165 | 394  | KIRCH Gaston           | V4  | 43,41 |
| 166 | 636  | ZEVENNE Marie          | A1 | 70,24 | 166 | 1596 | MELCHIORRE Christophe  | V1  | 43,44 |
| 167 | 462  | CHEVALIER Myriam       | A3 | 70,40 | 167 | 13   | CLÉMENT Julie          | F   | 43,47 |
| 168 | 1754 | GUERCIO Florian        | S  | 70,41 | 168 | 604  | KOENIG Jean-Christophe | V2  | 44,00 |
| 169 | 433  | DECKER Jean-Paul       | V4 | 70,50 | 169 | 97   | EESTERMANS Lars        | JH1 | 44,15 |
| 170 | 475  | SCHARFF Chantal        | A3 | 71,20 | 170 | 1604 | MALCUIT Marie-Ange     | A4  | 44,21 |

|     |      |                       |    |        |     |      |                      |     |       |
|-----|------|-----------------------|----|--------|-----|------|----------------------|-----|-------|
| 171 | 323  | PINON Nathalie        | A1 | 71,33  | 171 | 18   | BIRKER Thomas        | S   | 45,22 |
| 172 | 375  | FARINELLE Luc         | V3 | 71,47  | 172 | 1865 | RICHARD Patrice      | V2  | 45,34 |
| 173 | 1203 | BOUCHET Fabrice       | V3 | 72,37  | 173 | 836  | MORIS Johan          | V2  | 45,48 |
| 174 | 700  | COLLIN Thierry        | V2 | 72,38  | 174 | 32   | BERVILLER Josiane    | A4  | 45,59 |
| 175 | 1779 | LALLOUETTE Elodie     | A1 | 73,20  | 175 | 708  | ORTWERTH Jessica     | F   | 46,04 |
| 176 | 154  | CORNET Simon          | S  | 73,40  | 176 | 707  | PETRISOT Morgan      | V1  | 46,13 |
| 177 | 126  | DELATTRE Valery       | V1 | 73,45  | 177 | 50   | HALLET Nadine        | A3  | 46,16 |
| 178 | 127  | PONCIN Gaël           | S  | 73,50  | 178 | 940  | OTTAVIANI Dominique  | A4  | 46,41 |
| 179 | 134  | JACQUEMIN Marie-Laure | A1 | 74,11  | 179 | 1303 | BAILLEUX Noël        | V3  | 46,45 |
| 180 | 88   | SCHILTZ Joël          | V3 | 74,21  | 180 | 715  | PIMENTA Tania        | F   | 46,47 |
| 181 | 983  | CALAY Sophie          | A1 | 75,28  | 181 | 101  | FRASELLE Mélodie     | A1  | 47,21 |
| 182 | 434  | DURLET Geneviève      | A4 | 75,29  | 182 | 1073 | MARBEHANT Stéphanie  | A1  | 47,22 |
| 183 | 800  | KELLEN Stéphanie      | A1 | 75,34  | 183 | 98   | VANDELOISE Virginie  | A1  | 47,24 |
| 184 | 105  | MOUGIN Daniel         | V2 | 76,11  | 184 | 425  | JACQUEMIN Alain      | V3  | 47,34 |
| 185 | 179  | BLONDEAU Alban        | V2 | 76,20  | 185 | 1246 | BECKER Didier        | V3  | 47,41 |
| 186 | 1619 | LERUSE Stéphanie      | A1 | 76,30  | 186 | 677  | WILLETTE Jean-Michel | V2  | 47,49 |
| 187 | 17   | WOLWERTZ Sophie       | A1 | 76,31  | 187 | 1310 | HARDY Nathalie       | A3  | 47,57 |
| 188 | 99   | DE COSTER Marie       | A1 | 76,32  | 188 | 636  | CUVELIER Lisa        | F   | 48,51 |
| 189 | 22   | TRINTELER Elisabeth   | A2 | 78,50  | 189 | 206  | HANSEN Mathis        | JH2 | 48,55 |
| 190 | 1988 | DASNOY Vanessa        | A1 | 79,57  | 190 | 1023 | ADAM Gaëlle          | A1  | 48,58 |
| 191 | 473  | GOFFINET Pascal       | V3 | 81,50  | 191 | 916  | BECHET Pauline       | F   | 48,59 |
| 192 | 522  | MAGLIULO Marcello     | V3 | 89,12  | 192 | 1474 | GREGOIRE Jérôme      | V2  | 49,02 |
| 193 | 1784 | SERVAIS Amanda        | A2 | 90,44  | 193 | 12   | BECKER Sarah         | A1  | 49,15 |
| 194 | 377  | LEQUEUX Pascale       | A3 | 91,00  | 194 | 1000 | TINANT Philippe      | V3  | 49,21 |
| 195 | 59   | BAAR Pierre           | V3 | 92,00  | 195 | 709  | SCHNEIDESCH Leila    | F   | 49,32 |
| 196 | 1692 | DEVILLET Serge        | V3 | 100,00 | 196 | 89   | COLLOT Julie         | F   | 49,33 |
| 197 | 33   | FRANÇOIS Serge        | V3 | 120,00 | 197 | 84   | COLLOT Allison       | A1  | 49,34 |
| 198 | 1964 | GARDIEN Martine       | A3 | 124,00 | 198 | 1843 | LECLOU Trinidad      | A1  | 50,36 |
| 199 | 1775 | PEIGNOIS Angélique    | A2 | 125,00 | 199 | 7    | URZI Francesco       | V4  | 52,45 |
| 200 | 1776 | LAMBERT Murielle      | A1 | 125,00 | 200 | 1605 | NGUYEN Raphaël       | JH1 | 53,05 |
| 201 | 1777 | ESCARMELLE Thomas     | V1 | 125,00 | 201 | 1633 | WACZEK Jules         | JH1 | 53,05 |
|     |      |                       |    |        | 202 | 75   | LASSERONT Lorrie     | A1  | 58,00 |
|     |      |                       |    |        | 203 | 96   | JENICOT Myriam       | A4  | 58,00 |
|     |      |                       |    |        | 204 | 1033 | AMBROISE Sybille     | F   | 58,00 |
|     |      |                       |    |        | 205 | 947  | HANZIR Eglantine     | F   | 59,13 |
|     |      |                       |    |        | 206 | 948  | MATHEYS Antoine      | S   | 59,14 |
|     |      |                       |    |        | 207 | 778  | LECOEUCHE Michel     | V2  | 60,00 |
|     |      |                       |    |        | 208 | 994  | DUSART Pascale       | A3  | 64,00 |
|     |      |                       |    |        | 209 | 1990 | PIERRA Laurène       | F   | 67,00 |
|     |      |                       |    |        | 210 | 936  | SARNARI Joseph       | V4  | 69,40 |
|     |      |                       |    |        | 211 | 271  | BILOCQ Nicole        | A5  | 70,00 |
|     |      |                       |    |        | 212 | 876  | GARDIEN Claudy       | V5  | 70,00 |
|     |      |                       |    |        | 213 | 603  | REMY Kevin           | V1  | 70,00 |
|     |      |                       |    |        | 214 | 1350 | JACQUARD Vinciane    | A2  | 74,00 |
|     |      |                       |    |        | 215 | 657  | RICHARD Agnès        | A5  | 80,00 |
|     |      |                       |    |        | 216 | 658  | LAMBERT Philippe     | V4  | 80,00 |

## Classement général par catégories

| 10 KM     |            |         |                        |       |                  | 5 KM      |            |         |            |                        |                  |    |       |
|-----------|------------|---------|------------------------|-------|------------------|-----------|------------|---------|------------|------------------------|------------------|----|-------|
| Catégorie | classement | Dossard | Nom Prénom             | 10 KM |                  | Catégorie | classement | Dossard | Nom Prénom | 5 KM                   |                  |    |       |
|           |            |         |                        | Age   | Total des points |           |            |         |            | Age                    | Total des points |    |       |
| A1        | 1          | 323     | PINON Nathalie         | 44    | 15               | 14976     | A1         | 1       | 624        | GIFFE Floriane         | 37               | 17 | 16321 |
| A1        | 2          | 99      | DE COSTER Marie        | 36    | 15               | 14818     | A1         | 2       | 633        | CEZERAC Aurore         | 40               | 14 | 14647 |
| A1        | 3          | 687     | CALAY Anne             | 38    | 13               | 13738     | A1         | 3       | 620        | LERUSE Stéphanie       | 37               | 13 | 14204 |
| A1        | 4          | 42      | MULDERS Salomé         | 36    | 13               | 12436     | A1         | 4       | 774        | HERBIN Sarah           | 35               | 13 | 13961 |
| A1        | 5          | 415     | HUBERT Angélique       | 42    | 12               | 12345     | A1         | 5       | 931        | ANTOINE Noëlie         | 42               | 12 | 13413 |
| A1        | 6          | 686     | GUILLAUME Nathalie     | 44    | 11               | 11862     | A1         | 6       | 647        | OLIVIER Séverine       | 41               | 11 | 12703 |
| A1        | 7          | 157     | GONRY Pauline          | 40    | 10               | 11340     | A1         | 7       | 1136       | LA DELFA Vanessa       | 40               | 11 | 12562 |
| A1        | 8          | 243     | HOFFMAN Delphine       | 40    | 11               | 11333     | A1         | 8       | 906        | MARIUS Elodie          | 38               | 12 | 12510 |
| A1        | 9          | 636     | ZEVENNE Marie          | 42    | 10               | 9958      | A1         | 9       | 1008       | CLAIRBOIS Laure        | 41               | 10 | 11605 |
| A1        | 10         | 590     | LATRAN Quintia         | 44    | 8                | 9113      | A1         | 10      | 641        | TREBOSSON Pauline      | 39               | 11 | 11471 |
| A1        | 11         | 267     | MONAVILLE Amalia       | 44    | 8                | 8985      | A1         | 11      | 914        | RETTIGNER Stéphanie    | 36               | 11 | 11219 |
| A1        | 12         | 134     | JACQUEMIN Marie-Laure  | 40    | 9                | 8701      | A1         | 12      | 979        | NAVEAU Aurélie         | 43               | 9  | 10295 |
| A1        | 13         | 331     | HANUS Caroline         | 43    | 8                | 7737      | A1         | 13      | 683        | PONCÉ Delphine         | 42               | 9  | 9624  |
| A1        | 14         | 440     | FLAMION Aline          | 39    | 7                | 7228      | A1         | 14      | 949        | CLAES Nathalie         | 44               | 7  | 7765  |
| A1        | 15         | 800     | KELLEN Stéphanie       | 43    | 7                | 7017      | A1         | 15      | 1023       | ADAM Gaëlle            | 36               | 7  | 7016  |
| A1        | 16         | 512     | LENTINI Stéphanie      | 43    | 6                | 7010      | A1         | 16      | 704        | DENMAT Chloé           | 44               | 6  | 6913  |
| A1        | 17         | 640     | INGELBRECHT Hélène     | 35    | 7                | 6844      | A1         | 17      | 816        | PECHON Amélie          | 40               | 6  | 6697  |
| A1        | 18         | 332     | LALLEMAND Valérie      | 42    | 7                | 6807      | A1         | 18      | 773        | INGELBRECHT Hélène     | 35               | 6  | 6426  |
| A1        | 19         | 854     | CLEMENT Christelle     | 43    | 7                | 6744      | A1         | 19      | 770        | ZEVENNE Marie          | 42               | 6  | 6390  |
| A1        | 20         | 838     | TOSCANO Malaurie       | 41    | 6                | 6565      | A1         | 20      | 1299       | WUIDART Laurence       | 43               | 6  | 5962  |
| A1        | 21         | 1126    | VANDER MAREN Hélène    | 37    | 6                | 6162      | A2         | 1       | 277        | HAMES Bénédicte        | 54               | 20 | 16906 |
| A2        | 1          | 65      | BACQ Isabelle          | 53    | 15               | 16779     | A2         | 2       | 673        | MOTTET Sophie          | 45               | 17 | 16741 |
| A2        | 2          | 128     | GIUNTA Virginie        | 48    | 20               | 16531     | A2         | 3       | 901        | RENKIN Vanessa         | 45               | 17 | 16507 |
| A2        | 3          | 403     | NEPPER Viviane         | 54    | 19               | 16296     | A2         | 4       | 764        | PAQUOT Sandrine        | 48               | 17 | 16246 |
| A2        | 4          | 483     | ANDRE Stéphanie        | 52    | 21               | 15620     | A2         | 5       | 741        | PAQUET Béatrice        | 47               | 15 | 16041 |
| A2        | 5          | 1975    | MICHIELS Kristel       | 51    | 15               | 14686     | A2         | 6       | 626        | LHERMITTE Caroline     | 45               | 19 | 15603 |
| A2        | 6          | 836     | THOLL Marie-Gabrielle  | 47    | 12               | 12513     | A2         | 7       | 761        | GUELFF Christelle      | 50               | 13 | 14905 |
| A2        | 7          | 465     | ADANT Christelle       | 54    | 12               | 12266     | A2         | 8       | 616        | COLLIGNON Carole       | 52               | 11 | 12454 |
| A2        | 8          | 22      | TRINTELER Elisabeth    | 54    | 11               | 10479     | A2         | 9       | 218        | REGNIER Laurence       | 48               | 11 | 11145 |
| A2        | 9          | 195     | THIBAUT Joséphine      | 52    | 9                | 9685      | A2         | 10      | 1005       | PLAINCHAMP Gwénaëlle   | 48               | 8  | 9350  |
| A2        | 10         | 551     | EILON Hadas            | 47    | 8                | 8229      | A2         | 11      | 752        | AUDRIT Sophie          | 47               | 9  | 8899  |
| A2        | 11         | 23      | MARQUIS Murielle       | 48    | 8                | 7786      | A2         | 12      | 1350       | JACQUARD Vinciane      | 49               | 8  | 7830  |
| A2        | 12         | 784     | HOORNAERT Catherine    | 49    | 8                | 7732      | A2         | 13      | 862        | MOHY Sabine            | 51               | 6  | 6013  |
| A2        | 13         | 591     | MARTIN Maryline        | 45    | 7                | 6991      | A2         | 14      | 665        | COUSET Nadia           | 48               | 6  | 5889  |
| A2        | 14         | 934     | FICHANT Marylène       | 48    | 7                | 6673      | A2         | 15      | 1199       | VANDERVALLE Emmanuelle | 53               | 6  | 5866  |
| A3        | 1          | 390     | ROMAN Christabel       | 55    | 19               | 16738     | A3         | 1       | 846        | LEROY Katia            | 59               | 16 | 16047 |
| A3        | 2          | 260     | VAN DE VELDE Françoise | 56    | 20               | 16228     | A3         | 2       | 50         | HALLET Nadine          | 60               | 17 | 15633 |
| A3        | 3          | 180     | OGER Véronique         | 56    | 17               | 15764     | A3         | 3       | 680        | RENSON Sylvie          | 58               | 14 | 14507 |
| A3        | 4          | 210     | NIHANT Myriam          | 63    | 14               | 14571     | A3         | 4       | 793        | DURAND Annette         | 64               | 13 | 13751 |
| A3        | 5          | 1964    | GARDIEN Martine        | 62    | 17               | 14459     | A3         | 5       | 319        | RICAILLE Vinciane      | 62               | 12 | 13447 |
| A3        | 6          | 462     | CHEVALIER Myriam       | 59    | 13               | 12548     | A3         | 6       | 1038       | PROTIN Laurence        | 58               | 12 | 13181 |
| A3        | 7          | 169     | FIRRE Isabelle         | 57    | 12               | 12467     | A3         | 7       | 872        | SAINTMARD Nathalie     | 58               | 11 | 12218 |
| A3        | 8          | 475     | SCHARFF Chantal        | 55    | 12               | 12191     | A3         | 8       | 1287       | JACQUES Sabine         | 57               | 11 | 12030 |
| A3        | 9          | 339     | MOHNEN Céline          | 57    | 10               | 10818     | A3         | 9       | 994        | DUSART Pascale         | 61               | 10 | 9738  |
| A3        | 10         | 270     | LEROY Nicole           | 55    | 10               | 9968      | A3         | 10      | 1056       | DOMENECH Marivi        | 56               | 9  | 9640  |
| A3        | 11         | 450     | JADOT Evelyne          | 57    | 9                | 9647      | A3         | 11      | 1409       | RICAIL Catherine       | 61               | 8  | 9163  |
| A3        | 12         | 317     | BLIN Laurence          | 55    | 9                | 8620      | A3         | 12      | 1101       | NOULLET Anne           | 55               | 8  | 8988  |
| A3        | 13         | 1032    | JEHANNIN Hélène        | 55    | 8                | 8289      | A3         | 13      | 1310       | HARDY Nathalie         | 56               | 7  | 7049  |
| A3        | 14         | 451     | JACOB Claudia          | 58    | 8                | 8196      | A3         | 14      | 1428       | GERARD Dominique       | 62               | 6  | 6215  |

|    |    |      |                          |    |    |       |     |    |      |                     |    |    |       |
|----|----|------|--------------------------|----|----|-------|-----|----|------|---------------------|----|----|-------|
| A3 | 15 | 202  | GOFFLOT Régine           | 61 | 8  | 7973  | A3  | 15 | 977  | PETITJEAN Ingrid    | 56 | 6  | 6166  |
| A3 | 16 | 26   | BARNICH Laurence         | 57 | 6  | 6857  | A3  | 16 | 1405 | REMER Christelle    | 57 | 6  | 5964  |
| A3 | 17 | 901  | SAUSSU Sylvie            | 58 | 7  | 6745  | A3  | 17 | 1198 | ROCHA Ligia         | 59 | 6  | 5919  |
| A3 | 18 | 377  | LEQUEUX Pascale          | 61 | 7  | 6735  | A4  | 1  | 96   | JENICOT Myriam      | 71 | 12 | 11931 |
| A4 | 1  | 434  | DURLET Geneviève         | 70 | 15 | 14924 | A4  | 2  | 724  | ZORZI Nadine        | 71 | 10 | 9860  |
| F  | 1  | 181  | GODANI Elsa              | 34 | 15 | 16880 | A4  | 3  | 1322 | BOMBAERS Murielle   | 65 | 7  | 7452  |
| F  | 2  | 443  | DENAYER Renelle          | 29 | 14 | 15370 | A5  | 1  | 271  | BILOCQ Nicole       | 83 | 17 | 14775 |
| F  | 3  | 206  | JOIRIS Sophie            | 32 | 13 | 12800 | A5  | 2  | 657  | RICHARD Agnès       | 77 | 9  | 8714  |
| F  | 4  | 477  | RION Valentine           | 23 | 11 | 12467 | F   | 1  | 790  | HABAY Tiffany       | 34 | 18 | 16688 |
| F  | 5  | 1    | BRUWIER Clémence         | 30 | 10 | 11198 | F   | 2  | 1259 | CORNET Manon        | 33 | 15 | 15928 |
| F  | 6  | 634  | OGER Enza                | 20 | 10 | 10057 | F   | 3  | 1504 | DASNOY Priscillia   | 34 | 15 | 15786 |
| F  | 7  | 503  | ZHOU Yuemin              | 34 | 10 | 9823  | F   | 4  | 907  | BAUDUIN Lyse        | 30 | 14 | 14895 |
| F  | 8  | 850  | DEVILLET Marie           | 31 | 9  | 9647  | F   | 5  | 709  | SCHNEIDESCH Leila   | 29 | 12 | 11908 |
| F  | 9  | 442  | DENAYER Lisa             | 25 | 9  | 9580  | F   | 6  | 16   | DESSOY Jennifer     | 29 | 11 | 11496 |
| F  | 10 | 286  | NICOLAS Léna             | 31 | 9  | 9219  | F   | 7  | 636  | CUVELIER Lisa       | 25 | 11 | 11021 |
| F  | 11 | 350  | CHARTIER Chloé           | 26 | 9  | 9013  | F   | 8  | 708  | ORTWERTH Jessica    | 32 | 11 | 11020 |
| F  | 12 | 625  | HESBOIS Morane           | 33 | 8  | 8309  | F   | 9  | 646  | CAUDRON Coralie     | 34 | 10 | 10815 |
| F  | 13 | 177  | WAUTHOZ Roxane           | 29 | 8  | 8278  | F   | 10 | 1057 | JONETTE Léna        | 24 | 9  | 10328 |
| F  | 14 | 768  | LANGUE Valentine         | 28 | 6  | 5976  | F   | 11 | 1561 | WELSCHEN Manon      | 23 | 9  | 9852  |
| F  | 15 | 867  | PRIGNON Amélie           | 28 | 6  | 5956  | F   | 12 | 961  | LONGRÉE Charlotte   | 33 | 9  | 9737  |
| F  | 16 | 1068 | FELIX Manon              | 32 | 6  | 5947  | F   | 13 | 947  | HANZIR Eglantine    | 32 | 10 | 9621  |
| F  | 17 | 284  | JACQUES Lilo             | 20 | 6  | 5649  | F   | 14 | 65   | IN Lia              | 26 | 8  | 9418  |
| JF | 1  | 425  | VOOGD Chloé              | 17 | 8  | 9412  | F   | 15 | 851  | DELHAYE Violaine    | 21 | 8  | 9335  |
| JF | 2  | 417  | SCHMITT Alizée           | 19 | 8  | 8285  | F   | 16 | 833  | SMEETS Pétronille   | 32 | 8  | 8664  |
| JH | 1  | 142  | ANDRE Hayden             | 15 | 17 | 17429 | F   | 17 | 883  | BRASSEUR Chloé      | 24 | 8  | 8503  |
| JH | 2  | 513  | BASTIEN Clément          | 18 | 11 | 12959 | F   | 18 | 1454 | PIRLOT Léa          | 23 | 8  | 8243  |
| JH | 3  | 912  | BERTHELEMY Célestin      | 19 | 8  | 8753  | F   | 19 | 916  | BECHET Pauline      | 34 | 8  | 8118  |
| JH | 4  | 216  | VENERUCCI Titouan        | 17 | 6  | 6765  | F   | 20 | 1012 | JACQUES Aude        | 23 | 7  | 8072  |
| JH | 5  | 313  | BERNAGOU Joachim         | 19 | 6  | 6667  | F   | 21 | 1075 | BUCHICCHIO Laetitia | 31 | 7  | 7666  |
| S  | 1  | 103  | THOMAS Dylan             | 29 | 18 | 17594 | F   | 22 | 812  | HANZIR Manon        | 29 | 7  | 7541  |
| S  | 2  | 131  | HOSTELET Nicolas         | 27 | 16 | 17299 | F   | 23 | 944  | OLAGNY Alison       | 32 | 7  | 7503  |
| S  | 3  | 497  | GENTILE Logan            | 38 | 15 | 17286 | F   | 24 | 1033 | AMBROISE Sybille    | 27 | 7  | 7314  |
| S  | 4  | 124  | GUILLAUME Maxime         | 28 | 17 | 16786 | F   | 25 | 1076 | BUCHICCHIO Elodie   | 27 | 6  | 6745  |
| S  | 5  | 205  | THEISMANN Maxim          | 24 | 15 | 16699 | F   | 26 | 866  | VAN LEEUWEN Aline   | 24 | 6  | 6564  |
| S  | 6  | 364  | MARECAUX Jonathan        | 35 | 15 | 16581 | F   | 27 | 208  | MARCHAL Amandine    | 20 | 6  | 6531  |
| S  | 7  | 289  | HENRARD Philippe         | 29 | 14 | 16413 | F   | 28 | 1426 | MARLIER Emilie      | 27 | 6  | 6479  |
| S  | 8  | 149  | LECUIVRE Jean-Christophe | 32 | 14 | 16185 | F   | 29 | 837  | MORIS Clara         | 22 | 6  | 6359  |
| S  | 9  | 222  | HANZIR Aurélien          | 37 | 15 | 16025 | F   | 30 | 852  | PIERRARD Claire     | 34 | 6  | 6284  |
| S  | 10 | 125  | BONNEAU Adrien           | 35 | 17 | 15921 | F   | 31 | 615  | DEVILLET Aurélie    | 27 | 6  | 6020  |
| S  | 11 | 351  | RION Mathis              | 25 | 14 | 15408 | JF2 | 1  | 19   | BALON Emilia        | 19 | 13 | 14513 |
| S  | 12 | 641  | LAUMONT Morgan           | 28 | 13 | 15130 | JF2 | 2  | 703  | BARTHAUX Norah      | 19 | 13 | 14465 |
| S  | 13 | 322  | DECOLLE William          | 29 | 12 | 14264 | JF2 | 3  | 933  | VAN ROMPU Ellie     | 16 | 10 | 11714 |
| S  | 14 | 40   | LAMBERT Andrew           | 36 | 12 | 14259 | JF2 | 4  | 702  | PONCIN Alix         | 19 | 9  | 9809  |
| S  | 15 | 674  | BREVERY Jérémy           | 36 | 12 | 14137 | JF2 | 5  | 958  | VINCENT Lilou       | 17 | 8  | 8109  |
| S  | 16 | 353  | WILMART Henri            | 34 | 13 | 14118 | JF2 | 6  | 1079 | BONTEMS Victoria    | 15 | 7  | 8041  |
| S  | 17 | 500  | MERTZ Grégory            | 39 | 13 | 13872 | JF2 | 7  | 967  | BERNARD Laure       | 16 | 7  | 7676  |
| S  | 18 | 565  | ANTOINE Benoît           | 23 | 12 | 13554 | JF2 | 8  | 1201 | JACQUES Enora       | 15 | 7  | 7437  |
| S  | 19 | 524  | BOUCHET Axel             | 34 | 12 | 13419 | JF1 | 1  | 934  | VAN ROMPU Enola     | 13 | 13 | 14682 |
| S  | 20 | 380  | PERRIERE Maxime          | 36 | 12 | 13403 | JF1 | 2  | 818  | CRÉLOT Léna         | 13 | 8  | 9223  |
| S  | 21 | 622  | GENGLER Rémi             | 27 | 11 | 12966 | JH2 | 1  | 765  | WATELET Aloys       | 17 | 19 | 17531 |
| S  | 22 | 424  | DE SALLE Olivier         | 36 | 12 | 12358 | JH2 | 2  | 644  | BROSE Florent       | 19 | 15 | 16887 |
| S  | 23 | 371  | POIRIER Jérôme           | 35 | 11 | 12180 | JH2 | 3  | 206  | HANSEN Mathis       | 16 | 18 | 15484 |
| S  | 24 | 352  | TINANT Romain            | 35 | 11 | 11986 | JH2 | 4  | 946  | LE ROUX Soan        | 15 | 9  | 10677 |
| S  | 25 | 296  | SIZAIRE Adrien           | 31 | 11 | 11645 | JH2 | 5  | 968  | HUT Alexis          | 16 | 8  | 9591  |
| S  | 26 | 835  | THUBERT Alexandre        | 38 | 10 | 11575 | JH2 | 6  | 1164 | DEVILLÉ Léo         | 17 | 8  | 8833  |
| S  | 27 | 467  | HOTTIER Jérémy           | 38 | 11 | 11480 | JH2 | 7  | 705  | GOJJARD Matthieu    | 17 | 7  | 8368  |
| S  | 28 | 113  | CONROTTE Florent         | 39 | 10 | 11350 | JH2 | 8  | 864  | BAIJOT Timéo        | 17 | 6  | 6941  |
| S  | 29 | 544  | BREVERY Quentin          | 31 | 11 | 11187 | JH2 | 9  | 1510 | DIDIER Younes       | 17 | 6  | 6825  |
| S  | 30 | 318  | VAN DIJCK Rowdy          | 27 | 10 | 10820 | JH2 | 10 | 821  | DE RUETTE Mayron    | 16 | 6  | 6775  |
| S  | 31 | 83   | DIDIER Florent           | 37 | 10 | 10723 | JH1 | 1  | 631  | COLLIGNON Maxence   | 12 | 15 | 17752 |
| S  | 32 | 64   | LEQUARRE Nicolas         | 32 | 9  | 10706 | JH1 | 2  | 686  | CHEVALIER Alexandre | 13 | 16 | 17490 |

|    |    |      |                      |    |    |       |     |    |      |                    |    |    |       |
|----|----|------|----------------------|----|----|-------|-----|----|------|--------------------|----|----|-------|
| S  | 33 | 406  | DE BECKER Deva       | 39 | 9  | 10690 | JH1 | 3  | 632  | COLLIGNON Ethan    | 10 | 14 | 15994 |
| S  | 34 | 327  | SOULIMAN Mohammed    | 29 | 9  | 10653 | JH1 | 4  | 619  | HISSETTE Nathan    | 12 | 13 | 15364 |
| S  | 35 | 791  | COLLOTTE Sébastien   | 38 | 9  | 10596 | JH1 | 5  | 700  | CLAUSSE Victor     | 11 | 12 | 13778 |
| S  | 36 | 710  | GALLEZ Quentin       | 35 | 9  | 10483 | JH1 | 6  | 699  | CLAUSSE Robin      | 11 | 11 | 12409 |
| S  | 37 | 223  | LATRAN Sylvain       | 33 | 9  | 10411 | JH1 | 7  | 945  | MAGEN Trévis       | 14 | 10 | 11921 |
| S  | 38 | 122  | SEDDA Jérôme         | 31 | 9  | 10255 | JH1 | 8  | 695  | MOTCH Hugo         | 13 | 10 | 11736 |
| S  | 39 | 635  | BELOT Max            | 20 | 10 | 10026 | JH1 | 9  | 1158 | LAFARGE Evan       | 14 | 10 | 11456 |
| S  | 40 | 370  | KUTTEN François      | 37 | 8  | 9593  | JH1 | 10 | 966  | BERNARD Tony       | 14 | 10 | 11316 |
| S  | 41 | 116  | HOSTELET Antoine     | 30 | 8  | 9590  | JH1 | 11 | 694  | GILLARDIN Arthur   | 13 | 9  | 10431 |
| S  | 42 | 256  | CLARENS Julien       | 36 | 8  | 9513  | JH1 | 12 | 981  | MARTIN Noé         | 14 | 8  | 8741  |
| S  | 43 | 743  | TIBESAR Matthieu     | 39 | 8  | 8425  | JH1 | 13 | 1077 | TODISCO Nolan      | 13 | 7  | 8312  |
| S  | 44 | 699  | HAMAIDE Antoine      | 30 | 7  | 8349  | JH1 | 14 | 1591 | RAMLOT Bastien     | 14 | 6  | 6881  |
| S  | 45 | 907  | MARCHAL Mathis       | 24 | 7  | 8241  | JH1 | 15 | 1720 | SFORZA Fedérico    | 12 | 6  | 6815  |
| S  | 46 | 623  | ANTOINE Vivian       | 37 | 8  | 8238  | JH1 | 16 | 1324 | BORCY RECHT Elyas  | 13 | 6  | 6799  |
| S  | 47 | 89   | GOMEZ Logan          | 36 | 8  | 8230  | JH1 | 17 | 1828 | HOFFMAN Elioth     | 11 | 6  | 6740  |
| S  | 48 | 841  | TARNUS Valentin      | 32 | 7  | 8084  | JH1 | 18 | 1395 | RION Sacha         | 12 | 6  | 6707  |
| S  | 49 | 355  | GIGI Guillaume       | 31 | 7  | 7824  | JH1 | 19 | 663  | DROPSY Charlie     | 13 | 6  | 6695  |
| S  | 50 | 154  | CORNET Simon         | 36 | 8  | 7815  | JH1 | 20 | 1721 | SFORZA Daniele     | 12 | 6  | 6685  |
| S  | 51 | 921  | LAURENCIN Louca      | 25 | 7  | 7800  | JH1 | 21 | 710  | REN Clément        | 11 | 6  | 5790  |
| S  | 52 | 460  | PIERRE Gary          | 36 | 7  | 7784  | S   | 1  | 650  | LIEGEOIS Alexandre | 28 | 20 | 17932 |
| S  | 53 | 763  | LANOTTE Steve        | 33 | 7  | 7686  | S   | 2  | 714  | RICHARD Maxime     | 34 | 17 | 17872 |
| S  | 54 | 110  | SCHMITT Guillaume    | 30 | 6  | 7129  | S   | 3  | 744  | LORGE Thibault     | 32 | 21 | 17824 |
| S  | 55 | 1101 | VERMEESCH Quentin    | 30 | 6  | 7116  | S   | 4  | 2    | MAGOTTEAUX Clément | 27 | 15 | 17377 |
| S  | 56 | 291  | DURLET Jean-Philippe | 38 | 6  | 7030  | S   | 5  | 153  | DESSOY William     | 31 | 19 | 17218 |
| S  | 57 | 516  | CASTANEDA Ainou      | 34 | 6  | 6984  | S   | 6  | 671  | BRION Antoine      | 32 | 18 | 17154 |
| S  | 58 | 241  | PREVOT Valentin      | 28 | 6  | 6924  | S   | 7  | 623  | GAZIAUX Benjamin   | 38 | 16 | 15219 |
| S  | 59 | 626  | GOFFINET Aurélien    | 21 | 7  | 6922  | S   | 8  | 780  | BOZKIR Kaan        | 32 | 14 | 14610 |
| S  | 60 | 362  | COLLIN Logan         | 38 | 6  | 6849  | S   | 9  | 751  | REUTER Jonathan    | 39 | 13 | 14412 |
| S  | 61 | 418  | BONIFACE Mike        | 38 | 6  | 6723  | S   | 10 | 817  | CRÉLOT Simon       | 39 | 12 | 14327 |
| S  | 62 | 394  | HUBERTY Thomas       | 29 | 6  | 6711  | S   | 11 | 910  | BURHIN Michaël     | 34 | 12 | 13947 |
| S  | 63 | 127  | PONCIN Gaël          | 38 | 7  | 6600  | S   | 12 | 775  | BRIOLAT Mattéo     | 23 | 12 | 13330 |
| S  | 64 | 903  | DARDENNE Simon       | 34 | 6  | 6545  | S   | 13 | 1325 | MESQUIN Sullivan   | 32 | 11 | 12176 |
| S  | 65 | 751  | RIES Nathan          | 37 | 6  | 6483  | S   | 14 | 739  | NICOLAS Paulin     | 39 | 10 | 11905 |
| S  | 66 | 527  | TIBESAR Christophe   | 37 | 6  | 6113  | S   | 15 | 15   | WEISSE Nicolas     | 38 | 10 | 11815 |
| V1 | 1  | 129  | CLAUSSE Christophe   | 44 | 17 | 17971 | S   | 16 | 905  | IAALI Karim        | 33 | 11 | 11318 |
| V1 | 2  | 343  | PIERRE Gaëtan        | 41 | 19 | 17771 | S   | 17 | 842  | CROCHET Antoine    | 28 | 10 | 11247 |
| V1 | 3  | 43   | PAQUET Raphaël       | 47 | 16 | 17769 | S   | 18 | 849  | CORNANT Maxime     | 32 | 10 | 11034 |
| V1 | 4  | 73   | LIEGEOIS Grégory     | 42 | 18 | 17672 | S   | 19 | 617  | BECKER Florian     | 33 | 10 | 10881 |
| V1 | 5  | 272  | TOUSSAINT Laurent    | 46 | 19 | 17608 | S   | 20 | 1221 | BOUSCHET Tristan   | 34 | 9  | 10665 |
| V1 | 6  | 123  | LECLER Thierry       | 49 | 17 | 17417 | S   | 21 | 1379 | LAFARGE Axel       | 20 | 9  | 10631 |
| V1 | 7  | 559  | HANNARD Nicolas      | 44 | 16 | 16897 | S   | 22 | 776  | BRIOLAT Dylan      | 25 | 9  | 10132 |
| V1 | 8  | 141  | ANDRE Michaël        | 45 | 15 | 16818 | S   | 23 | 1560 | KRELANI Samuel     | 23 | 9  | 9844  |
| V1 | 9  | 837  | THOLL Jean-Philippe  | 46 | 14 | 16421 | S   | 24 | 987  | DECOLLE Arnaud     | 36 | 9  | 9804  |
| V1 | 10 | 163  | LOOTVOET Cédric      | 47 | 16 | 16126 | S   | 25 | 948  | MATHEYS Antoine    | 29 | 10 | 9611  |
| V1 | 11 | 265  | VINCENT Miguel       | 48 | 15 | 15782 | S   | 26 | 681  | LOISEAU Benoît     | 32 | 9  | 9446  |
| V1 | 12 | 87   | THOMAS Julien        | 42 | 18 | 15589 | S   | 27 | 784  | HAYOT Loïc         | 38 | 9  | 9445  |
| V1 | 13 | 112  | DELVAUX Pierre       | 47 | 13 | 15576 | S   | 28 | 938  | JACQUET Killian    | 22 | 8  | 9348  |
| V1 | 14 | 468  | GAUTHY Cédric        | 45 | 13 | 15458 | S   | 29 | 960  | FRÈRE Boris        | 33 | 8  | 9187  |
| V1 | 15 | 404  | FLEMING David        | 49 | 18 | 15209 | S   | 30 | 614  | LAMBRECHTS Jim     | 32 | 8  | 8665  |
| V1 | 16 | 307  | BRETON Benoît        | 42 | 13 | 15071 | S   | 31 | 880  | LEBLICQ Romaric    | 38 | 7  | 8356  |
| V1 | 17 | 953  | THORNER Mickaël      | 47 | 13 | 14602 | S   | 32 | 832  | PENY Victor        | 21 | 7  | 8244  |
| V1 | 18 | 152  | DUPONT Nicolas       | 44 | 14 | 14394 | S   | 33 | 941  | KOWALIK Lucas      | 25 | 7  | 8242  |
| V1 | 19 | 261  | CAPRASSE Gilles      | 40 | 12 | 13815 | S   | 34 | 1115 | LEMANS Benjamin    | 28 | 7  | 7991  |
| V1 | 20 | 581  | BENBRAHIM Mohammed   | 47 | 13 | 13505 | S   | 35 | 853  | VERITER Melvin     | 37 | 7  | 7727  |
| V1 | 21 | 36   | MOTCH Emmanuel       | 46 | 11 | 13132 | S   | 36 | 988  | ANDRE Guillaume    | 29 | 7  | 7463  |
| V1 | 22 | 869  | RION Xavier          | 44 | 11 | 12745 | S   | 37 | 642  | LABARBE Kévin      | 39 | 7  | 7308  |
| V1 | 23 | 349  | HENRARD Jean-Charles | 40 | 11 | 12381 | S   | 38 | 911  | JACQUEMIN Rémy     | 33 | 6  | 7123  |
| V1 | 24 | 519  | DEFAYS Alexandre     | 43 | 11 | 12209 | S   | 39 | 1051 | HABTEMICHAËL Marks | 25 | 6  | 7103  |
| V1 | 25 | 80   | NGUYEN Van Thang     | 49 | 11 | 12087 | S   | 40 | 630  | DEPIESSE Corentin  | 23 | 7  | 7080  |
| V1 | 26 | 506  | REICHLING François   | 40 | 10 | 11623 | S   | 41 | 1185 | BALÈS Nicolas      | 29 | 6  | 6498  |
| V1 | 27 | 444  | RION Arnaud          | 41 | 11 | 11594 | S   | 42 | 1425 | TAHIR Adrien       | 30 | 6  | 6495  |

|    |    |      |                      |    |    |       |    |    |      |                        |    |    |       |
|----|----|------|----------------------|----|----|-------|----|----|------|------------------------|----|----|-------|
| V1 | 28 | 126  | DELATTRE Valery      | 44 | 12 | 11537 | S  | 43 | 955  | LOUPE Gauthier         | 28 | 6  | 6395  |
| V1 | 29 | 493  | VAST Sébastien       | 46 | 10 | 11493 | V1 | 1  | 288  | BALON Arnaud           | 41 | 19 | 17990 |
| V1 | 30 | 340  | RIGAUX David         | 47 | 11 | 11293 | V1 | 2  | 685  | CHEVALIER Sébastien    | 47 | 17 | 17859 |
| V1 | 31 | 555  | DEROANNE Bertrand    | 41 | 10 | 11291 | V1 | 3  | 701  | BARTHAUX Benoît        | 45 | 19 | 17759 |
| V1 | 32 | 741  | PARISSE Raphaël      | 43 | 10 | 11038 | V1 | 4  | 781  | LALLEMAND Pascal       | 47 | 20 | 17739 |
| V1 | 33 | 115  | LAFARGE Sébastien    | 46 | 9  | 10714 | V1 | 5  | 822  | DE RUETTE Yoann        | 42 | 17 | 17613 |
| V1 | 34 | 56   | ANDRE Jonathan       | 40 | 9  | 10641 | V1 | 6  | 718  | THIRION Christophe     | 47 | 15 | 16207 |
| V1 | 35 | 535  | SEBASTIANI Thibaud   | 40 | 10 | 10630 | V1 | 7  | 33   | TURBANG Raphaël        | 48 | 20 | 16095 |
| V1 | 36 | 287  | BALON Ludovic        | 47 | 9  | 10445 | V1 | 8  | 627  | FELLER Sébastien       | 45 | 16 | 15790 |
| V1 | 37 | 11   | BALON Christophe     | 43 | 10 | 9933  | V1 | 9  | 1009 | VIRLEZ Geoffrey        | 40 | 12 | 14315 |
| V1 | 38 | 1038 | VITALI Vincent       | 49 | 9  | 9700  | V1 | 10 | 287  | BALON Ludovic          | 47 | 11 | 12976 |
| V1 | 39 | 41   | PONCIN Olivier       | 47 | 9  | 8687  | V1 | 11 | 716  | REFFAY Nicolas         | 41 | 11 | 12353 |
| V1 | 40 | 489  | BOUCHET Davy         | 40 | 8  | 8504  | V1 | 12 | 687  | ALLARD Thibaut         | 41 | 11 | 12251 |
| V1 | 41 | 217  | WILLEQUET Thomas     | 45 | 7  | 8223  | V1 | 13 | 867  | LONCIN Loïc            | 43 | 11 | 11948 |
| V1 | 42 | 44   | INCOUL Renaud        | 40 | 7  | 7957  | V1 | 14 | 925  | BARTHAUX Sébastien     | 44 | 10 | 11862 |
| V1 | 43 | 174  | MAGNETTE Nicolas     | 46 | 7  | 7893  | V1 | 15 | 707  | PETRISOT Morgan        | 40 | 11 | 11079 |
| V1 | 44 | 6    | GÉRARD Michaël       | 49 | 7  | 7659  | V1 | 16 | 489  | BOUCHET Davy           | 40 | 9  | 9636  |
| V1 | 45 | 85   | NAHANT Régis         | 48 | 7  | 7649  | V1 | 17 | 878  | TULPIN Jonathan        | 44 | 8  | 9397  |
| V1 | 46 | 545  | MARTIN Nadiel        | 43 | 7  | 7567  | V1 | 18 | 788  | STOCLET Jérôme         | 49 | 7  | 7010  |
| V1 | 47 | 414  | MARTIN Christophe    | 49 | 6  | 7004  | V1 | 19 | 736  | VINCENT Yannick        | 42 | 6  | 6494  |
| V1 | 48 | 583  | CHRISTOPHE Romain    | 41 | 7  | 6979  | V1 | 20 | 1722 | SFORZA Francesco       | 44 | 6  | 6351  |
| V1 | 49 | 93   | JACQUES Kevin        | 43 | 7  | 6957  | V1 | 21 | 1596 | MELCHIORRE Christophe  | 45 | 6  | 6125  |
| V1 | 50 | 617  | LAMOULINE Christophe | 41 | 6  | 6762  | V1 | 22 | 603  | REMY Kevin             | 44 | 6  | 6000  |
| V1 | 51 | 508  | MARTIN Jean-Robert   | 42 | 6  | 6302  | V2 | 1  | 76   | BALON Pascal           | 50 | 18 | 17967 |
| V1 | 52 | 511  | BRAIBANT David       | 46 | 6  | 6271  | V2 | 2  | 763  | DEVILLE Hubert         | 52 | 15 | 17788 |
| V1 | 53 | 182  | PIERRARD Rudy        | 44 | 6  | 6253  | V2 | 3  | 932  | VAN ROMPU Sébastien    | 52 | 15 | 17644 |
| V1 | 54 | 1007 | GUENET Denis         | 40 | 6  | 6129  | V2 | 4  | 954  | COSSON Christophe      | 53 | 18 | 16762 |
| V1 | 55 | 255  | MALFROID Benoît      | 45 | 6  | 6095  | V2 | 5  | 118  | JACQUET Fabrice        | 51 | 14 | 16492 |
| V1 | 56 | 968  | THIRION Christophe   | 47 | 6  | 5891  | V2 | 6  | 629  | CROCHET Michel         | 54 | 21 | 16177 |
| V2 | 1  | 27   | BRUSCO Manu          | 58 | 15 | 17734 | V2 | 7  | 643  | BROSE François         | 53 | 17 | 16157 |
| V2 | 2  | 13   | VACCALLUZZO Giuseppe | 56 | 21 | 17528 | V2 | 8  | 24   | JACQUET Claude         | 58 | 14 | 16147 |
| V2 | 3  | 275  | PRAPUOLENIS David    | 57 | 16 | 17386 | V2 | 9  | 604  | KOENIG Jean-Christophe | 57 | 12 | 13393 |
| V2 | 4  | 246  | CHAPPELLIER Renaud   | 56 | 22 | 16587 | V2 | 10 | 677  | WILLETTE Jean-Michel   | 56 | 13 | 13128 |
| V2 | 5  | 777  | ROBLAIN Louis        | 57 | 17 | 16470 | V2 | 11 | 251  | HANSEN Raphaël         | 50 | 11 | 12588 |
| V2 | 6  | 426  | WANLIN Franck        | 59 | 16 | 16368 | V2 | 12 | 507  | PAQUET David           | 55 | 10 | 11657 |
| V2 | 7  | 391  | ROMAN Olivier        | 54 | 20 | 16202 | V2 | 13 | 594  | MOTCH Réginald         | 52 | 10 | 11489 |
| V2 | 8  | 77   | ZIMMER Etienne       | 55 | 17 | 15815 | V2 | 14 | 1227 | TOUSSAINT Eric         | 50 | 10 | 10838 |
| V2 | 9  | 250  | MOUTON Richard       | 55 | 14 | 15679 | V2 | 15 | 836  | MORIS Johan            | 50 | 9  | 9091  |
| V2 | 10 | 298  | BERTHELEMY Gaëtan    | 51 | 15 | 15542 | V2 | 16 | 1474 | GREGOIRE Jérôme        | 51 | 8  | 8275  |
| V2 | 11 | 1309 | RENARD Jean-Philippe | 59 | 15 | 15483 | V2 | 17 | 904  | NAHANT Jean-Paul       | 59 | 7  | 7688  |
| V2 | 12 | 410  | WEBER Jean-Raphaël   | 59 | 16 | 15368 | V2 | 18 | 856  | GELINOTTE Renaud       | 50 | 6  | 6953  |
| V2 | 13 | 166  | RUBIO Paco           | 55 | 14 | 14889 | V2 | 19 | 1087 | HAYS Vincent           | 59 | 6  | 6676  |
| V2 | 14 | 37   | PONCIN Pascal        | 58 | 14 | 14776 | V2 | 20 | 778  | LECOEUCHE Michel       | 57 | 6  | 6520  |
| V2 | 15 | 212  | LAMORT Samuel        | 52 | 13 | 14297 | V2 | 21 | 1326 | BORCY Pascal           | 53 | 6  | 5962  |
| V2 | 16 | 266  | LAMESCH Laurent      | 55 | 12 | 13710 | V2 | 22 | 67   | RAUSCH Stéphane        | 59 | 6  | 5855  |
| V2 | 17 | 179  | BLONDEAU Alban       | 51 | 14 | 13643 | V3 | 1  | 605  | LEPAGE Yves            | 65 | 17 | 17634 |
| V2 | 18 | 646  | WATELET François     | 50 | 12 | 13543 | V3 | 2  | 100  | PONLOT Jean-Jacques    | 64 | 16 | 17383 |
| V2 | 19 | 471  | CORNETTE Bruno       | 58 | 12 | 13494 | V3 | 3  | 652  | GODENIR Christian      | 62 | 15 | 16937 |
| V2 | 20 | 461  | MOGIN Laurent        | 57 | 12 | 13404 | V3 | 4  | 602  | GILSON José            | 66 | 18 | 16611 |
| V2 | 21 | 445  | PICARD Serge         | 56 | 11 | 12273 | V3 | 5  | 154  | DESSOY Dominique       | 63 | 19 | 16112 |
| V2 | 22 | 416  | SCHMITT Erik         | 53 | 11 | 11846 | V3 | 6  | 661  | REMY Guy               | 64 | 17 | 15866 |
| V2 | 23 | 665  | COTTIN Raphaël       | 50 | 10 | 11704 | V3 | 7  | 25   | CLEMENT Daniel         | 62 | 15 | 15794 |
| V2 | 24 | 105  | MOUGIN Daniel        | 59 | 12 | 11647 | V3 | 8  | 666  | BOUSCHET Marc          | 69 | 19 | 15103 |
| V2 | 25 | 196  | MALCUIT Yann         | 54 | 10 | 11415 | V3 | 9  | 425  | JACQUEMIN Alain        | 60 | 14 | 14299 |
| V2 | 26 | 515  | BASTIEN Laurent      | 50 | 11 | 11308 | V3 | 10 | 942  | HUDELOT Eric           | 66 | 12 | 14096 |
| V2 | 27 | 274  | MALCUIT Florent      | 57 | 10 | 11181 | V3 | 11 | 679  | THIRY Eric             | 63 | 13 | 13919 |
| V2 | 28 | 469  | LEFORT Pierre        | 53 | 10 | 11022 | V3 | 12 | 1260 | CORNET Fabrice         | 63 | 13 | 13755 |
| V2 | 29 | 189  | HUYSENTRUYT Stijn    | 52 | 10 | 10666 | V3 | 13 | 606  | DEVILLET Serge         | 64 | 12 | 12455 |
| V2 | 30 | 186  | GEORGES Sébastien    | 50 | 9  | 10364 | V3 | 14 | 873  | BOUCHET Fabrice        | 67 | 12 | 12376 |
| V2 | 31 | 561  | GOFFIN Jean-Claude   | 56 | 9  | 9785  | V3 | 15 | 1000 | TINANT Philippe        | 68 | 12 | 12211 |
| V2 | 32 | 585  | ISAAC Stéphane       | 50 | 8  | 9412  | V3 | 16 | 937  | MIGNOSI Jean-Jacques   | 69 | 10 | 11157 |

|    |    |      |                         |    |    |       |    |    |      |                        |    |    |       |
|----|----|------|-------------------------|----|----|-------|----|----|------|------------------------|----|----|-------|
| V2 | 33 | 588  | MERGET Sébastien        | 51 | 8  | 9347  | V3 | 17 | 975  | CARRARA Claude         | 63 | 10 | 10891 |
| V2 | 34 | 453  | ROLAND Etienne          | 59 | 9  | 9331  | V3 | 18 | 398  | LEFEBVRE André         | 60 | 9  | 10332 |
| V2 | 35 | 466  | TOUAZI Claude           | 57 | 9  | 9219  | V3 | 19 | 1072 | SALVI Patrick          | 67 | 9  | 10015 |
| V2 | 36 | 770  | SCHANDELER Olivier      | 53 | 8  | 8991  | V3 | 20 | 1152 | BAUDET Patrick         | 62 | 8  | 8343  |
| V2 | 37 | 1110 | PIRLOT Christophe       | 55 | 8  | 8831  | V3 | 21 | 1308 | DESSOY Jean-Yves       | 61 | 7  | 7600  |
| V2 | 38 | 553  | WÜRTH Lukas             | 58 | 8  | 8794  | V3 | 22 | 791  | DURAND Pascal          | 62 | 7  | 7389  |
| V2 | 39 | 68   | COUROTCHKINE Christophe | 51 | 9  | 8785  | V3 | 23 | 1246 | BECKER Didier          | 68 | 7  | 7072  |
| V2 | 40 | 1009 | GUILLAUME Rudy          | 52 | 8  | 8654  | V3 | 24 | 1108 | LEMAIRE Guy            | 67 | 6  | 6301  |
| V2 | 41 | 135  | ENTZINGER Stéphane      | 56 | 7  | 8353  | V4 | 1  | 935  | WAEYTENS Michel        | 71 | 17 | 17066 |
| V2 | 42 | 215  | VENERUCCI David         | 54 | 7  | 7787  | V4 | 2  | 92   | WELVAERT Jules         | 71 | 17 | 16410 |
| V2 | 43 | 488  | LEROUX Marc             | 52 | 7  | 7775  | V4 | 3  | 87   | WIDART Jean            | 77 | 15 | 16152 |
| V2 | 44 | 756  | DIKER Rachid            | 53 | 7  | 7426  | V4 | 4  | 121  | MULDER Daniel          | 70 | 14 | 16037 |
| V2 | 45 | 214  | NEVEU Damien            | 50 | 6  | 6871  | V4 | 5  | 300  | LHOTTE René            | 73 | 15 | 15958 |
| V2 | 46 | 547  | FLECHET Thierry         | 52 | 6  | 6868  | V4 | 6  | 264  | BALON José             | 72 | 13 | 15105 |
| V2 | 47 | 470  | MAGERMANS Benjamin      | 51 | 7  | 6859  | V4 | 7  | 698  | BILLO Bernard          | 71 | 16 | 14877 |
| V2 | 48 | 299  | KIM Eric                | 59 | 6  | 6744  | V4 | 8  | 44   | LESENFANTS Francis     | 72 | 14 | 14660 |
| V2 | 49 | 967  | RICHARD Fabrice         | 57 | 6  | 6513  | V4 | 9  | 675  | COLLIN Baudouin        | 70 | 14 | 13668 |
| V2 | 50 | 507  | PAQUET David            | 55 | 6  | 6511  | V4 | 10 | 611  | KOPEINIG Freddy        | 73 | 10 | 11211 |
| V2 | 51 | 294  | SEIVERT Yannick         | 52 | 6  | 6261  | V4 | 11 | 54   | BAUWENS Jean-Marie     | 72 | 10 | 10886 |
| V2 | 52 | 254  | LAM Swen-Fei            | 50 | 6  | 6234  | V4 | 12 | 622  | SIZAIRE Jacques        | 71 | 10 | 10090 |
| V2 | 53 | 992  | GONRY Patrick           | 51 | 6  | 6097  | V4 | 13 | 613  | CARNEVALI Jean-Charles | 70 | 9  | 9806  |
| V2 | 54 | 456  | DENIS Michel            | 58 | 6  | 5611  | V4 | 14 | 394  | KIRCH Gaston           | 72 | 9  | 9379  |
| V3 | 1  | 92   | OLIVIER Christian       | 67 | 15 | 16911 | V4 | 15 | 658  | LAMBERT Philippe       | 70 | 9  | 8711  |
| V3 | 2  | 207  | OGER Bruno              | 62 | 18 | 16766 | V5 | 1  | 200  | MERLIN Roberto         | 83 | 21 | 16251 |
| V3 | 3  | 34   | MAHY Alain              | 66 | 15 | 16597 | V5 | 2  | 682  | EISCHEN Jeannot        | 82 | 18 | 15010 |
| V3 | 4  | 458  | WAUTHOZ Vincent         | 67 | 18 | 15766 | V5 | 3  | 674  | MOTTET Maurice         | 81 | 14 | 13719 |
| V3 | 5  | 52   | TOUILLAUX Dominique     | 61 | 18 | 15464 | V5 | 4  | 999  | GERARD Willy           | 80 | 6  | 6113  |
| V3 | 6  | 1962 | DASNOY Freddy           | 64 | 18 | 15199 |    |    |      |                        |    |    |       |
| V3 | 7  | 10   | LAMBERT Eric            | 66 | 20 | 15152 |    |    |      |                        |    |    |       |
| V3 | 8  | 58   | GILSON Raymond          | 68 | 17 | 15102 |    |    |      |                        |    |    |       |
| V3 | 9  | 473  | GOFFINET Pascal         | 63 | 20 | 14859 |    |    |      |                        |    |    |       |
| V3 | 10 | 59   | BAAR Pierre             | 67 | 18 | 14705 |    |    |      |                        |    |    |       |
| V3 | 11 | 39   | CROCHET Paulin          | 63 | 13 | 14629 |    |    |      |                        |    |    |       |
| V3 | 12 | 596  | MARTIN Michel           | 60 | 12 | 14007 |    |    |      |                        |    |    |       |
| V3 | 13 | 209  | KRUSE François          | 63 | 13 | 13720 |    |    |      |                        |    |    |       |
| V3 | 14 | 531  | RESIBOIS Dominique      | 66 | 12 | 12355 |    |    |      |                        |    |    |       |
| V3 | 15 | 178  | OGER Michel             | 62 | 11 | 11189 |    |    |      |                        |    |    |       |
| V3 | 16 | 550  | LOSCHETTER Guy          | 66 | 12 | 11182 |    |    |      |                        |    |    |       |
| V3 | 17 | 684  | BECKER Didier           | 68 | 11 | 10622 |    |    |      |                        |    |    |       |
| V3 | 18 | 88   | SCHILTZ Joël            | 61 | 10 | 9802  |    |    |      |                        |    |    |       |
| V3 | 19 | 144  | HUBERTY Jean-Paul       | 62 | 10 | 9594  |    |    |      |                        |    |    |       |
| V3 | 20 | 15   | WEISSE Didier           | 67 | 9  | 9407  |    |    |      |                        |    |    |       |
| V3 | 21 | 1960 | CLEMENT Serge           | 66 | 9  | 9086  |    |    |      |                        |    |    |       |
| V3 | 22 | 269  | PHILIPPART Stéphane     | 60 | 8  | 8872  |    |    |      |                        |    |    |       |
| V3 | 23 | 375  | FARINELLE Luc           | 61 | 9  | 8761  |    |    |      |                        |    |    |       |
| V3 | 24 | 702  | THIELTGEN Eric          | 67 | 8  | 8518  |    |    |      |                        |    |    |       |
| V3 | 25 | 1203 | BOUCHET Fabrice         | 67 | 8  | 8175  |    |    |      |                        |    |    |       |
| V3 | 26 | 201  | GRAVET Roland           | 60 | 7  | 6439  |    |    |      |                        |    |    |       |
| V3 | 27 | 305  | THIRY Jean-Louis        | 60 | 6  | 6234  |    |    |      |                        |    |    |       |
| V3 | 28 | 140  | DURAND Pascal           | 62 | 6  | 5791  |    |    |      |                        |    |    |       |
| V3 | 29 | 713  | LOUPPE Philippe         | 64 | 6  | 5779  |    |    |      |                        |    |    |       |
| V4 | 1  | 965  | DELIGNY Daniel          | 77 | 15 | 16597 |    |    |      |                        |    |    |       |
| V4 | 2  | 409  | REISCH Mathias          | 71 | 19 | 16450 |    |    |      |                        |    |    |       |
| V4 | 3  | 433  | DECKER Jean-Paul        | 73 | 15 | 14810 |    |    |      |                        |    |    |       |
| V4 | 4  | 326  | DEBONTRIDDER Raymond    | 72 | 13 | 13344 |    |    |      |                        |    |    |       |
| V4 | 5  | 16   | DE BECKER Guy           | 73 | 12 | 12596 |    |    |      |                        |    |    |       |
| V4 | 6  | 257  | WELTER Jean-Marie       | 79 | 12 | 11542 |    |    |      |                        |    |    |       |
| V4 | 7  | 314  | PERIN Jean-Louis        | 75 | 11 | 10903 |    |    |      |                        |    |    |       |
| V4 | 8  | 264  | BALON José              | 72 | 9  | 10145 |    |    |      |                        |    |    |       |
| V4 | 9  | 24   | OTTAVIANI Gérard        | 73 | 9  | 9123  |    |    |      |                        |    |    |       |

# Challenge "Jeunes"

22°AL

## Meix-Devant-Virton, le 7 Juin

| Résultats |     |                       |   | Classements |    |     |                        |    |    |      |
|-----------|-----|-----------------------|---|-------------|----|-----|------------------------|----|----|------|
| 1         | 100 | GODENIR Augustin      | M | F           | 1  | 66  | HOUAS Alya             | 10 | 14 | 4767 |
| 2         | 322 | DEL BOCCIO Ruben      | M | F           | 2  | 21  | REUTER Eileen          | 10 | 13 | 4757 |
| 3         | 261 | DEL BOCCIO Mathis     | M | F           | 3  | 67  | HOUAS Lahna            | 9  | 14 | 4699 |
| 4         | 327 | SAINTHUILLE Oscar     | M | F           | 4  | 49  | GRANDJEAN Zoé          | 10 | 15 | 4697 |
| 5         | 66  | HOUAS Alya            | F | F           | 5  | 14  | LABARBE Lia            | 8  | 10 | 3815 |
| 6         | 185 | THIRY Malo            | M | F           | 6  | 55  | LEBLICQ Léonore        | 8  | 8  | 3096 |
| 7         | 67  | HOUAS Lahna           | F | F           | 7  | 47  | MAGEN Joyce            | 9  | 8  | 3047 |
| 8         | 318 | DARAND Thomas         | M | F           | 8  | 45  | TASIAUX Azenor         | 7  | 8  | 2974 |
| 9         | 14  | LABARBE Lia           | F | F           | 9  | 148 | GRANDJEAN Lisa         | 12 | 7  | 2739 |
| 10        | 294 | DARAND Antoine        | M | F           | 10 | 11  | CATOT Mazarine         | 10 | 7  | 2711 |
| 11        | 329 | HUBERT Florian        | M | F           | 11 | 34  | LAMOULINE Louise       | 8  | 7  | 2529 |
| 12        | 331 | HUBERT Hugo           | M | F           | 12 | 13  | CATOT Célestine        | 7  | 6  | 2237 |
| 13        | 47  | MAGEN Joyce           | F | F           | 13 | 63  | VINCENT Maily          | 8  | 6  | 2221 |
| 14        | 324 | VINCHE Joséphine      | F | F           | 14 | 36  | LAMOULINE Juliane      | 10 | 5  | 1884 |
| 15        | 45  | TASIAUX Azenor        | F | F           | 15 | 29  | HOFFMAN Judith         | 7  | 5  | 1875 |
| 16        | 326 | PONCELET Isaline      | F | F           | 16 | 74  | BERTOUX Faustine       | 7  | 5  | 1828 |
| 17        | 182 | PEROTTO Léola         | F | F           | 17 | 80  | GILLARD Zoé            | 9  | 4  | 1582 |
| 18        | 323 | LABARBE Maé           | M | F           | 18 | 41  | CRÉLOT Louisa          | 11 | 4  | 1538 |
| 19        | 325 | VINCHE Raphaël        | M | F           | 19 | 43  | VERITER Zélie          | 10 | 4  | 1481 |
| 20        | 29  | HOFFMAN Judith        | F | F           | 20 | 192 | CORNET Jeanne          | 6  | 4  | 1463 |
| 21        | 54  | KROELL CLAUSSE Adonis | M | F           | 21 | 122 | GEORGES Charlie        | 7  | 3  | 1101 |
| 22        | 328 | RAYNAL Célestina      | F | F           | 22 | 182 | PEROTTO Léola          | 7  | 3  | 1062 |
| 23        | 330 | HUBERT Emma           | F | F           | 23 | 198 | BONIFACE DECKEM Maelys | 6  | 3  | 1057 |
| 24        | 304 | SONDAG Tiago          | M | M           | 1  | 1   | HISSETTE Jules         | 10 | 13 | 4801 |
| 25        | 63  | VINCENT Maily         | F | M           | 2  | 4   | GAZIAUX Louis          | 9  | 18 | 4760 |
| 26        | 192 | CORNET Jeanne         | F | M           | 3  | 3   | GAZIAUX Hugo           | 9  | 18 | 4741 |
| 27        | 321 | WEISSE Raphaël        | M | M           | 4  | 7   | LAMBERT Arthur         | 8  | 11 | 4259 |
|           |     |                       |   | M           | 5  | 100 | GODENIR Augustin       | 10 | 10 | 3982 |
|           |     |                       |   | M           | 6  | 52  | POIRIER Gabin          | 7  | 10 | 3779 |
|           |     |                       |   | M           | 7  | 28  | ANTOINE Mathis         | 7  | 9  | 3457 |
|           |     |                       |   | M           | 8  | 25  | PIERROT Valentin       | 8  | 8  | 3196 |
|           |     |                       |   | M           | 9  | 144 | GODENIR Léo            | 6  | 8  | 3059 |
|           |     |                       |   | M           | 10 | 56  | LEBLICQ Terrence       | 6  | 8  | 3057 |
|           |     |                       |   | M           | 11 | 24  | THOMAS MEYERS Axel     | 8  | 8  | 2980 |
|           |     |                       |   | M           | 12 | 15  | LABARBE Tom            | 10 | 7  | 2756 |
|           |     |                       |   | M           | 13 | 18  | DUMONT Nicolas         | 10 | 6  | 2386 |
|           |     |                       |   | M           | 14 | 30  | HOFFMAN Elioth         | 11 | 6  | 2328 |
|           |     |                       |   | M           | 15 | 46  | PARENTIN Timéo         | 10 | 5  | 1979 |
|           |     |                       |   | M           | 16 | 5   | LAMBERT Sylvain        | 6  | 5  | 1891 |
|           |     |                       |   | M           | 17 | 12  | CATOT Anatole          | 6  | 5  | 1878 |
|           |     |                       |   | M           | 18 | 8   | MENACER Baptiste       | 9  | 5  | 1862 |
|           |     |                       |   | M           | 19 | 26  | PIERROT Côme           | 8  | 5  | 1854 |
|           |     |                       |   | M           | 20 | 42  | VERITER Victor         | 6  | 5  | 1835 |
|           |     |                       |   | M           | 21 | 91  | BERTOUX Aloïs          | 12 | 4  | 1585 |
|           |     |                       |   | M           | 22 | 16  | DROPSY Alexis          | 10 | 4  | 1559 |
|           |     |                       |   | M           | 23 | 68  | JOINNOT Jules          | 7  | 4  | 1519 |
|           |     |                       |   | M           | 24 | 27  | WATELET Charlie        | 11 | 3  | 1191 |
|           |     |                       |   | M           | 25 | 219 | RATZ Jules             | 8  | 3  | 1167 |
|           |     |                       |   | M           | 26 | 202 | VANQUIN Oscar          | 7  | 3  | 1147 |
|           |     |                       |   | M           | 27 | 54  | KROELL CLAUSSE Adonis  | 10 | 3  | 1134 |
|           |     |                       |   | M           | 28 | 152 | BORBOUSE Adrien        | 8  | 3  | 1134 |
|           |     |                       |   | M           | 29 | 294 | DARAND Antoine         | 8  | 3  | 1134 |
|           |     |                       |   | M           | 30 | 93  | JOINNOT Lucas          | 12 | 3  | 1126 |
|           |     |                       |   | M           | 31 | 136 | REN Martin             | 8  | 3  | 1111 |

|          |    |     |                        |   |   |      |
|----------|----|-----|------------------------|---|---|------|
| <b>M</b> | 32 | 109 | <i>DENDIEVEL Eliot</i> | 6 | 3 | 1099 |
| <b>M</b> | 33 | 203 | <i>VANQUIN Arsène</i>  | 5 | 3 | 1097 |
| <b>M</b> | 34 | 200 | <i>INCOUL Nathan</i>   | 5 | 3 | 1085 |
| <b>M</b> | 35 | 304 | <i>SONDAG Tiago</i>    | 5 | 3 | 1077 |

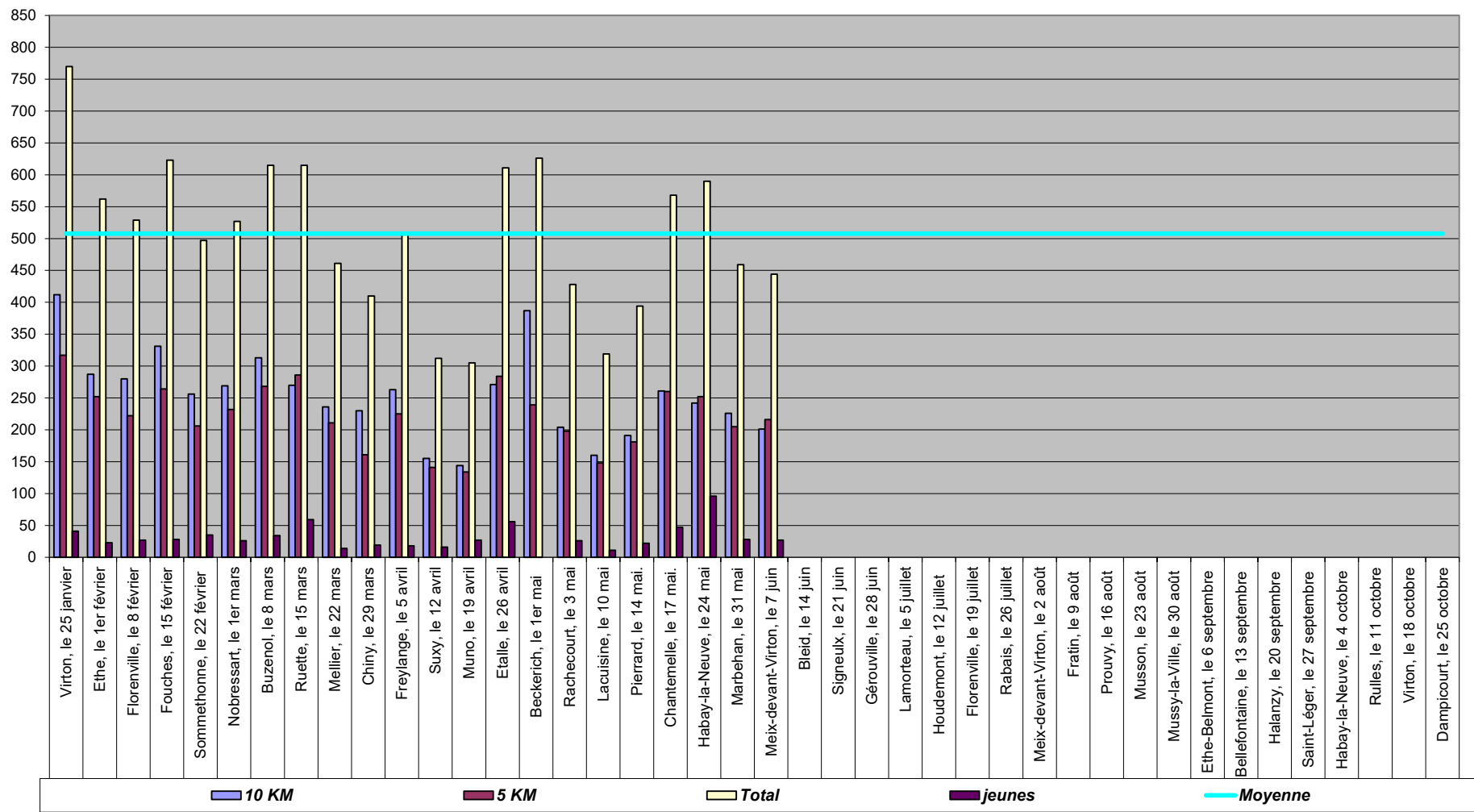

| ALG                                  | Nombre d'arrivés: |              |              |               |            | Nombre de dossards attribués: |              |              |              |
|--------------------------------------|-------------------|--------------|--------------|---------------|------------|-------------------------------|--------------|--------------|--------------|
|                                      | jeunes            | 10 KM        | 5 KM         | Total         | Moyenne    | jeunes                        | 10 KM        | 5 KM         | Total        |
| 1 Virton, le 25 janvier              | 41                | 412          | 317          | 770           | <b>508</b> | 44                            | 491          | 389          | 924          |
| 2 Ethe, le 1er février               | 23                | 287          | 252          | 562           |            | 8                             | 107          | 92           | 207          |
| 3 Florenville, le 8 février          | 27                | 280          | 222          | 529           |            | 13                            | 114          | 80           | 207          |
| 4 Fouches, le 15 février             | 28                | 331          | 264          | 623           |            | 14                            | 129          | 81           | 224          |
| 5 Sommethonne, le 22 février         | 35                | 256          | 206          | 497           |            | 12                            | 58           | 47           | 117          |
| 6 Nobressart, le 1er mars            | 26                | 269          | 232          | 527           |            | 7                             | 70           | 60           | 137          |
| 7 Buzenol, le 8 mars                 | 34                | 313          | 268          | 615           |            | 11                            | 57           | 77           | 145          |
| 8 Ruette, le 15 mars                 | 59                | 270          | 286          | 615           |            | 34                            | 37           | 65           | 136          |
| 9 Mellier, le 22 mars                | 14                | 236          | 211          | 461           |            | 1                             | 49           | 47           | 97           |
| 10 Chiny, le 29 mars                 | 19                | 230          | 161          | 410           |            | 4                             | 46           | 26           | 76           |
| 11 Freylange, le 5 avril             | 18                | 263          | 225          | 506           |            | 2                             | 47           | 46           | 95           |
| 12 Suxy, le 12 avril                 | 16                | 155          | 141          | 312           |            | 7                             | 17           | 27           | 51           |
| 13 Muno, le 19 avril                 | 27                | 144          | 134          | 305           |            | 19                            | 36           | 27           | 82           |
| 14 Etalle, le 26 avril               | 56                | 271          | 284          | 611           |            | 31                            | 55           | 81           | 167          |
| 15 Beckerich, le 1 <sup>er</sup> mai | 0                 | 387          | 239          | 626           |            | 0                             | 273          | 164          | 437          |
| 16 Rachecourt, le 3 mai              | 26                | 204          | 198          | 428           |            | 5                             | 33           | 44           | 82           |
| 17 Lacuisine, le 10 mai              | 11                | 160          | 148          | 319           |            | 4                             | 14           | 19           | 37           |
| 18 Pierrard, le 14 mai               | 22                | 191          | 181          | 394           |            | 3                             | 22           | 44           | 69           |
| 19 Chantemelle, le 17 mai            | 47                | 261          | 260          | 568           |            | 21                            | 52           | 53           | 126          |
| 20 Habay-la-Neuve, le 24 mai         | 96                | 242          | 252          | 590           |            | 75                            | 59           | 71           | 205          |
| 21 Marbehan, le 31 mai               | 28                | 226          | 205          | 459           |            | 3                             | 24           | 42           | 69           |
| 22 Meix-devant-Virton, le 7 juin     | 27                | 201          | 216          | 444           |            | 11                            | 14           | 30           | 55           |
| 23 Bleid, le 14 juin                 | 0                 | 0            | 0            | 0             |            | 0                             | 0            | 0            | 0            |
| 24 Signeulx, le 21 juin              | 0                 | 0            | 0            | 0             |            | 0                             | 0            | 0            | 0            |
| 25 Gérouville, le 28 juin            | 0                 | 0            | 0            | 0             |            | 0                             | 0            | 0            | 0            |
| 26 Lamorteau, le 5 juillet           | 0                 | 0            | 0            | 0             |            | 0                             | 0            | 0            | 0            |
| 27 Houdemont, le 12 juillet          | 0                 | 0            | 0            | 0             |            | 0                             | 0            | 0            | 0            |
| 28 Florenville, le 19 juillet        | 0                 | 0            | 0            | 0             |            | 0                             | 0            | 0            | 0            |
| 29 Rabais, le 26 juillet             | 0                 | 0            | 0            | 0             |            | 0                             | 0            | 0            | 0            |
| 30 Meix-devant-Virton, le 2 août     | 0                 | 0            | 0            | 0             |            | 0                             | 0            | 0            | 0            |
| 31 Fratin, le 9 août                 | 0                 | 0            | 0            | 0             |            | 0                             | 0            | 0            | 0            |
| 32 Prouvy, le 16 août                | 0                 | 0            | 0            | 0             |            | 0                             | 0            | 0            | 0            |
| 33 Musson, le 23 août                | 0                 | 0            | 0            | 0             |            | 0                             | 0            | 0            | 0            |
| 34 Mussy-la-Ville, le 30 août        | 0                 | 0            | 0            | 0             |            | 0                             | 0            | 0            | 0            |
| 35 Ethe-Belmont, le 6 septembre      | 0                 | 0            | 0            | 0             |            | 0                             | 0            | 0            | 0            |
| 36 Bellefontaine, le 13 septembre    | 0                 | 0            | 0            | 0             |            | 0                             | 0            | 0            | 0            |
| 37 Halanzy, le 20 septembre          | 0                 | 0            | 0            | 0             |            | 0                             | 0            | 0            | 0            |
| 38 Saint-Léger, le 27 septembre      | 0                 | 0            | 0            | 0             |            | 0                             | 0            | 0            | 0            |
| 39 Habay-la-Neuve, le 4 octobre      | 0                 | 0            | 0            | 0             |            | 0                             | 0            | 0            | 0            |
| 40 Rulles, le 11 octobre             | 0                 | 0            | 0            | 0             |            | 0                             | 0            | 0            | 0            |
| 41 Virton, le 18 octobre             | 0                 | 0            | 0            | 0             |            | 0                             | 0            | 0            | 0            |
| 42 Dampicourt, le 25 octobre         | 0                 | 0            | 0            | 0             |            | 0                             | 0            | 0            | 0            |
| <b>Total</b>                         | <b>680</b>        | <b>5.589</b> | <b>4.902</b> | <b>11.171</b> |            | <b>329</b>                    | <b>1.804</b> | <b>1.612</b> | <b>3.745</b> |